WRIGLEY'S DOUBLEMINT GUM INEXPENSIVE
JUICY FRUIT GUM SATISFYING
WRIGLEY'S SPEARMINT GUM DELICIOUS
WRIGLEY'S SPEARMINT GUM INEXPENSIVE

THE ESCANABA DAILY PRESS

VOL. XXVI NO. 73. [ASSOCIATED PRESS LEASED WIRE NEWS SERVICE] ESCANABA, MICHIGAN, TUESDAY, JUNE 12, 1934 [UPPER PENINSULA'S LEADING NEWSPAPER] [10 PAGES] SINGLE COPY 5 CENTS

GRAND JURY INQUIRY DUE AT LANSING

STEEL UNIONS REJECT PLAN OF MEDIATION

WALKOUT ORDERED UNLESS DEMAND IS GRANTED

(By The Associated Press)

To the country's major labor troubles in the steel industry, in which a strike impends unless negotiations for peace succeed, was added yesterday a growing packing house employes' dispute which threatened a tie up in New York's meat supply.

At Pittsburgh, center of the steel workers' troubles, M. F. Tighe, union head, said there was "little or no merit" in the government's plan for an unbiased three-man board to settle disputes. At Gary, Ind., also a big steel center, union men had little to say. Two plants of Wilerton Steel company, at Wierton, W. Va., and Steubenville, O., voted 10,261 to 460 against striking.

Shootings In Alabama

There were 12,000 packing house employes added yesterday to 3,500 who struck a week ago in the New York fight. It involves demands for a 20 per cent wage increase, union recognition and return of workers discharged for unionizing activities.

At Birmingham, Ala., terrorists fired a volley into sleeping employes of the Republic Steel Corporation's Coal Mine company. A score of bombings were reported.

At San Francisco, Longshoremen's union officials said that ships loaded by non-union men would not be unloaded by union workers at points of destination. At Seattle it was added that efforts to open the harbor by force would result in a "general nation-wide strike of longshoremen."

Packing-house employes at Oklahoma City prepared to go back to work, having won union recognition and a 32-hour week.

At Cleveland, O., two cab drivers were seriously hurt and seven cabs wrecked in the taxi-men's strike, now in its fifth week. Two men were arrested.

BY MARBEN GRAHAM
(Associated Press Staff Writer)

Pittsburgh, June 11 (AP) Leaders of the Steel Workers' Union tonight expressed opposition to the government's peace proposals and set about laying plans for a convention on Thursday to determine "ways and means" to start a nation-wide strike.

M. F. Tighe, president of the Amalgamated Association of iron, tin and steel workers, said he is powerless to do other than carry out the mandate of the April meeting which ordered the walk-out for the middle of this month unless the industry meets the workers' demands.

Ask Recognition

"We are asking only one thing recognition," declared Tighe. "We've never had a 'closed shop' agreement in the almost 60 years our organization has operated; we've never had a check off of union dues by employers.

"We want only to negotiate with the employers for those men who belong to our lodges."

Tighe's statement was regarded as virtual refusal by the amalgamated to accept the government's proposal, made last week, for a three-man mediation board to adjust difficulties between the opposing factions.

However, Tighe held forth some hope of a possible compromise by saying Thursday's

(Continued On Page Three.)

WEATHER

LOWER LAKES: Fresh southwest shifting to northwest winds; partly cloudy Tuesday, preceded by showers and thundersqualls.

UPPER LAKES: Fresh northwest winds; generally fair Tuesday.

LOWER MICHIGAN: Fair and cooler Tuesday; Wednesday increasing cloudiness and somewhat warmer.

UPPER MICHIGAN: Fair Tuesday. Wednesday increasing cloudiness and warmer, followed by showers in west portion.

	At 8 P. M.	High Last 24 Hours
ESCANABA	63	65

Temperatures—Yesterday

Alpena	64	Los Angeles	72
Battleford	76	Memphis	84
Boston	78	Miami	82
Buffalo	64	Milwaukee	82
Chicago	84	Minneapolis	68
Cincinnati	82	Montreal	72
Cleveland	80	New Orleans	86
Cochrane	74	New York	82
Denver	86	Parry Sound	64
Detroit	84	St. Louis	86
Evansville	86	Salt Lake	88
Galveston	84	Frisco	64
Gr. Rapids	80	Soo, Mich.	64
Green Bay	76	The Pas	66
Jacksonville	90	Washington	88
Kansas City	92	Winnipeg	64

Five Dionne Babies Losing Some Weight

Corbeil, Ont., June 11. (AP)—All of the Dionne quintuplets except Marie, the smallest, lost some weight since Sunday, Dr. A. R. Dafoe, their physician, reported today, but their condition was called good and that of Yvonne, the heaviest, was "much improved."

"The five baby girls were two weeks old at 4 a. m. today. Their total weight was 10 pounds, 8 1-2 ounces, compared with 10 pounds, 11 3-4 ounces yesterday.

SMALL CHANGE IN BIG DEMAND

Supply of Banks, Mints And Treasury Nearly Exhausted

Washington, June 11 (AP) A demand for small change unprecedented in the treasury's history was reported today by Secretary Morgenthau.

So fast have pennies, nickles, dimes quarters and half dollars been shipped by the mints that Morgenthau says it has "almost completely exhausted the supplies in the federal reserve banks, the treasury and the mints."

"The demand is far out of proportion to any time as ever occurred before at this time of the year in the whole history of the mints," he said.

Morgenthau offered no explanation for the extraordinary quest for change. He said he had "found the information interesting and was passing it along."

The federal reserve board recently reported a big increase in small sizecurrency that of $20 and less and explained this type of money was "commonly used in business transactions."

Treasury figures showed that in the first five months of 1934 more subsidiary coins were shipped than ... five months for all the preceding 13 years put together. For the five months shipments amounted to $3,603,000 as compared with $2,147,000 for the same five months for every year from 1931 to 1933.

The treasury said the extraordinary demand has put the Philadelphia mint on a three-shift basis and speeded coinage operations at the Denver and San Francisco mints.

Quarter dollars were in greatest demand. Shipments in the five month period amounted to $1,465,000 as compared with $435,000 for that period in all the preceding 13 years.

Bessemer Mother Learns Daughter, "Buried," Is Alive

Buffalo, N. Y., June 11. (AP) Mrs. Nina May Crenna, attractive 23 year old beautician, supposedly buried six years ago as a Chicago drowning victim, today was found working as a waitress in a tavern in Eggertsville, near Buffalo.

Traced through a message sent to her mother in Bessemer, Mich., on Mother's Day, the feminine Enoch Arden's chief concern was over the anxiety and worry she had caused her parent. Her mother identified a Chicago drowning victim as her daughter six years ago and since then her husband, whom she left six years ago in Muskegon, Mich., has re-married and has two children.

The many ramifications of the case have left Mrs. Crenna completely bewildered but her first thoughts were for her mother who was making plans for her own mother's burial when she heard her daughter was alive.

Republican Party Chairman Invited To Jackson Rally

Jackson, Mich. June 11 (AP) Henry P. Fletcher, newly elected chairman of the Republican national committee, may deliver the keynote address of the 80th anniversary celebration of the founding of the Republican party here July 6 and 7.

James G. Frey, secretary of the committee in charge of the celebration, said today an invitation had been extended to Fletcher. The event has been recognized by the Republican national committee as the opening of the 1934 political campaign, and an acceptance by Fletcher is expected.

Acceptances of invitations to attend the two-day celebration have been received from former Governors Chase S. Osborn, Alex J. Groesbeck, Fred W. Green and Wilber M. Brucker.

PICKPOCKET ROBS CRIPPLE

Battle Creek (AP)—A few minutes after withdrawing $1,376 from the Security National Bank which opened today, Herman Balke, a cripple, was robbed of the entire sum by a pickpocket in the bank's elevator.

ALL PERISH AS GIANT PLANE CRASHES

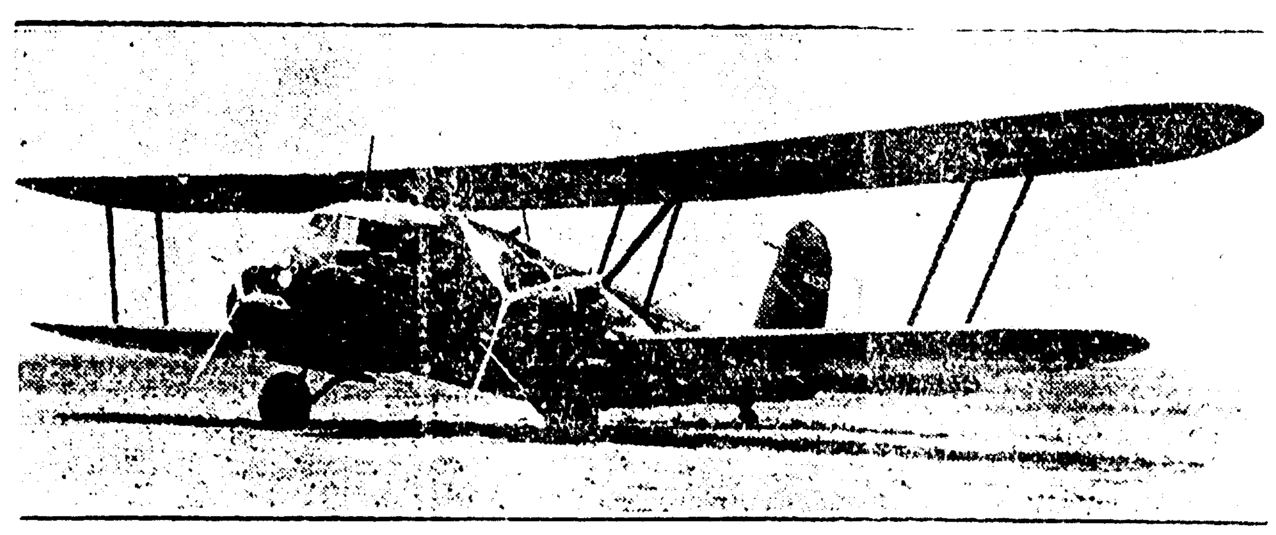

Missing since Saturday, the big Chicago-bound airliner shown above was found Monday wrecked on an isolated mountainside northwest of New York City, with the bodies of all seven occupants burned beyond recognition. Among those who perished were Pilot Clyde Holbrook of La Grange, Ill., World war ace; John "Tat" Harron, Jr., co-pilot, and Miss Ada Huckeby, stewardess, both of Chicago.

BELGIUM WON'T PAY WAR DEBTS

Czechoslovakia Is Also Included in List of Defaulters

Washington, June 11 Belgium and Czechoslovakia joined today in the parade of European war debtors who have informed the United States they will default on debt installments on June 15.

Great Britain as previously announced it will "defer" payment of installments of $261,791,011 it has falling due on that date.

Finland, which has always paid promptly and in full, is the only nation to announce it will pay its installment of $166,538 in cash in New York City on Friday.

Ten other nations are to be heard from before the semi-annual due date on June 15.

Augusto Rosso, the Italian ambassador, called at the state department today and informed Undersecretary Phillips the Italian answer to the American "please remit" note would be delivered within the next two or three days. Italy owes $2,008,103,288 of which $28,428,605 is due on Friday.

Paul May, the Belgian ambassador, in a note delivered at the state department late Saturday, informed this country Belgium would be unable at this time to pay anything on the $18,468,907 due on June 15. Of that amount $11,309,453 is past due on previous installments and $7,159,454 becomes due on June 15.

Belgium has defaulted on its last three installments due.

State Commander Of Legion Chosen State Elks Head

St. Joseph, Mich., June 11. (AP) Thomas J. Brady, Pontiac, state commander of the American Legion, was elected president of the Michigan State Elks at the close of the annual convention here today, succeeding Frank C. Condon, Hancock.

Brady was second vice president of the state organization and he was elected unanimously when Hugh F. Flickinger of South Haven, first vice president, withdrew his candidacy.

Detroit was selected for the 1935 convention after Kalamazoo withdrew its bid.

The two new vice presidents named in this afternoon's voting include Lawrence H. Fish, Benton Harbor, and Frank D. Mitzel, Detroit. Fish represents the western district and Mitzel the eastern district. John Wilson, Jr., of Lansing, and Earl Leinenger of Ishpeming were elected to reuprresent the central and northern districts respectively.

Other officers named include Arthur E. Green, Kalamazoo, secretary; James G. Shirlaw, Battle Creek, treasurer; and John Olsen, Muskegon, trustee for the western district.

Airliner Wrecked; 7 Burned to Death

BY BEN ROBERTSON
(Associated Press Staff Writer)

DeBruce, N. Y., June 11 (AP) The charred wreckage of a New York to Chicago "luxury liner," with the bodies of its seven occupants nearby, was found today smashed against the almost inaccessible slope of Last Chance Hill, a 2,000 foot peak in the lower Catskills.

The twin-motored biplane, roaring through a fog and thunderstorm late Saturday, had cut a long gash through the thick tree tops and crashed half way up the rugged mountainside.

The wreck was sighted about noon by W. H. (Tid) Hallock, piloting one of a score of planes in a widespread search for the vanished 16-seater ship.

The bodies lay not far apart in a patch of blooming blackberry briars and green ferns, with the parts of the smashed ship scattered around them.

The bodies of Pilot Clyde Holbrook and co-pilot John Barrow, Jr., were just to the rear of the motor. An axle was bent around a broken tree.

A few feet away lay Stewardess Ada Huckby. Further down the incline were the bodies of the four passengers, each severely burned.

Trees 15 inches in diameter had been sheared off as the huge plane hurled itself against them.

Their four passengers were William Brader, Harold C. Coppins and William A. Cass, all of Buffalo, and Harry Pinsley of New York.

CAR KILLS FIVE

Junin, Argentina, June 11 (AP) Five persons, including four from the United States, were killed today when a Pan-American-Grace Airway plane, flying from Buenos Aires to Santiago, Chile, plunged into Mar Chiquita, a small lake near here. Six other passengers of the tri-motored craft were injured.

The dead are:

Charles F. Landenberg, Los Angeles, pilot.

Samuel B. Eisenmann, 27, of Teaneck, N. J., co-pilot.

James Raley, Irene, Texas, radio operator.

H. Greig Veeder, American engineer living at Buenos Aires.

Senora Maria Milla Martinez, Santiago, Chile.

For four hours the survivors clung to the wing of the plane before they were rescued by a launch laboriously dragged to the obscure lake from this city.

KNIFE SLASHER MURDERS FIVE

California Lumber Mill Worker Questioned; Lynching Hinted

Susanville, Calif., June 11 (AP) Broad shouldered lumberjacks and grim-faced ranchers gathered in angry crowds here tonight as police questioned Peter Alosi, 45, a lumber mill worker, in connection with the knife slaying of five persons.

The lumberjacks drifted in from nearby Sierra, Nevada, camps as news of the slaying spread. They mingled with ranchers from surrounding Honey Valley among the crowds which passed by a Susanville photo studio where pictures of two of the mutilated corpse were displayed.

Sullen mutterings were heard but Sheriff J. B. Leavitt discounted reports concerning a possible lynching attempt.

Victims of the apparently crazed knife wielder, whose weapon was fashioned from a raazor-edge planing tool, were a grocer and his wife, Mr. and Mrs. Joe Fazio, both 45; their daughter and son, Sadie, 22, and John, 26, and a neighbor, Mrs. Lena Amistani, 42.

Though Olosi insisted he had no knowledge of the slayings, which occurred last night in and near the grocer's home, District Attorney Grover C. Julian said he expected to place a murder charge against the man tomorrow.

The district attorney said he was informed that Alosi had quarreled recently with Fazio, reported to be his cousin, over attentions the former allegedly paid to the grocer's wife or daughter. Fazio's dismembered body was found in the bathroom of his home.

Husband Murders Bride, Shoots Self

Riverside, Calif., June 11 (AP) Coroner Ben F. White said tonight the deaths off Mrs. Ada Coffey Hicks, 33, and her husband, William Hicks at Stuhlman Hot Springs, near here, last night, were clearly murder and suicide and no inquest would be held.

Mrs. Hicks, a bride of three months, was shot six times as she lay sobbing on a bed in the room of her cousin, Miss Hazel Jones, who fled for her life.

Hicks was construction foreman at the resort and had been drinking heavily before the shooting, White said.

Mrs. Hicks' parents, Mr. and Mrs. Lauren L. Henry, live at Grand Rapids, Mich.

NEW OIL DISCOVERY

Ionia (AP)—A showing of high grade crude oil with gas was encountered at the Mary Moss No. 1, four miles north of Muir in Ionia county, it was announced Monday by the Prarie Oil Development Co. Drillings will be resumed Tuesday to determine the extent of the oil discovery.

BONUS LOSES; INFLATION OF SILVER VOTED

CASH TO SOLDIERS REFUSED; VOTE 51 TO 31

Washington, June 11. (AP) In rapid succession, the senate tonight voted down a proposal for immediate payment of the soldiers bonus certificates and passed the administration's silver purchase plan.

The two votes removed two of the measures that remained to be disposed of before adjournment.

The silver bill authorizes the administration to buy silver and issue silver certificates until a fourth of the nation's money is backed by silver.

Passes Easily

It goes back to the house for action on senate amendments. These were expected to be approved without the usual conference delay to send the bill immediately to the White House for President Roosevelt's assured signature.

Despite days of debate and months of backstage negotiation and controversy, the silver bill was passed by the comfortable margin of 55 to 25, without acceptance of a single amendment opposed by the administration forces.

Only a few minutes earlier, the senate had rejected the cash bonus amendment offered by Senator Shipstead (FL-Minn) by 51 to 31, without a word of debate. A bonus proposal was beaten early in the session by the more decisive margin of 64 to 24.

Glass Is Silent

Eight Republicans lined up with 46 Democrats and Shipstead, the lone Farmer-Laborite, to pass the silver bill with 19 Republicans and six Democrats voting in opposition.

The entire silver bloc voted for the bill, even those senators who had sought to amend it on the ground it would not change the status of silver as money. Among the six Democratic senators who voted against the bill was Carter Glass, Virginia's determined "sound money" advocate. It was the first monetary bill to go through the senate under the Roosevelt "new deal" without debate from Glass.

On the bonus vote, eleven Republicans combined with 19 Democrats and Shipstead to favor the amendment. It was voted down by 17 Republicans and 34 Democrats.

Up To President

Friends of the silver bill said during debate it would require purchase by the treasury of about 1,400,000,000 ounces of silver and the issuance of silver certificates against this in amount equal to the cost of the metal.

Estimates of possible inflation under this proposal ranged up to about $1,500,000,000, depending upon how far the president exercised the power conferred upon him.

Silver bought by the treasury would be paid for at the world price, but valued in the monetary stocks at $1.29 an ounce, the statutory price. Thus, if the silver purchased cost $500,000,000, silver certificates with a face value of that amount would have to be issued.

This, however, would use up only part of the new silver, as less than an ounce would be required for each dollar certificates under the $1.29 price. The president, if he desired, could use all the silver as a basis for silver certificate issuance.

Windstorms Leave Havoc In Arkansas

Little Rock, Ark., June 11 (AP) Winds of tornadic proportions which struck northwestern Arkansas last night left in their wake today damage to crops and farm buildings that may run into several hundred thousand dollars.

Heavy rains accompanying winds, on the other hand, were a boon to crops needing moisture for the past two weeks of extreme heat.

Severe damage was done to crops, orchards and vineyards in theh vicinity of Fayetteville in northwest Arkansas.

Additional Funds Granted Michigan

Lansing, Mich., June 11 (AP) Governor Comstock received word today that an additional $1,071,699 of federal emergency relief funds has been allotted to Michigan. The bulk of the money will be spent for general relief work. An allowance of $17,000 to complete airports was granted.

Quadruplets Born To Iowa Parents; All Howling Fine

Sac City, Iowa, June 11 (AP) Good appetites at the hourly feeding times today attested the growing strength of the quadruplets born Saturday to Mrs. L. R. Wycoff, 30, of Sac City.

The babies ate hungrily their corn syrup and milk, administered with medicine droppers by the attending nurse, Beryl Witte.

Their home today was the residence of Dr. G. H. Swearingen where they howled lustily in an improvised incubator, made by placing seperate baskets in one large crib covered with blankets. Electric light bulbs hung under the blanket supplied heat.

The residence of the parents, Mr. and Mrs. Wycoff, lacked electricity and with heat imperative Dr. Swearingen decided Sunday to move the quadruplets to his own home.

Dr. Swearingen said the three girls and a boy had an "excellent chance of survival," and Mrs. Wycoff was reported in a satisfactory condition.

ARTHUR POULIOT TERRACE OWNER

Popular Escanaba Dance Pavilion Sold by Mrs. McGovern

Terrace Gardens, popular local dancing place, became the property of Arthur J. Pouliot, 401 South 13th street, in a deal closed last night. Mr. Pouliot purchased the property from Mrs. F. J. McGovern, who has operated the pavilion for the past several months, and will take over the management this morning.

Mr. Pouliot is a life resident of Escanba, and for 26 years has operated a confectionery store at 401 South 13th. Mrs. McGovern will take over the store building as a part of the deal.

A series of special dance attractions have already been planned by Mr. Pouliot. On Thursday, the Gladstone American Legion will sponsor a dancing party with Tom Temple's orchestra playing, and Saturday night a tavern dance will be featured.

The new Terrace Gardens, constructed last year to replace the former building destroyed by fire, ranks with the most beautiful dance halls in the country. It has an exterior of Spanish style architecture, and an immense dancing floor, with unique decorative effects. The stage is also specially constrascted for proper acoustics. Mr. Pouliot plans to further beautify the place by landscaping the grounds, which overlook Bay de Noc, midway between Gladstone and Escanaba, and will install out door tables and make other improvements for the comfort and convenience of patrons.

Slain Gangster's Sweetheart Gets Prison for Year

Madison, Wis., June 11 (AP) Federal Judge Patrick T. Stone today revoked the probation of Jean Crompton, 22-year-old sweetheart of Tommy Carroll, Dillinger gangster slain in Waterloo, Iowa, last week.

She must serve a sentence of a year and a day for leaving Chicago in violation of probation under the original sentence to the women's reformatory at Alderson W. Va. She was arrested at a northern Wisconsin resort where federal agents made an unsuccessful attempt to capture John Dillinger and several accomplices.

Miss Crompton was with Carroll when Waterloo detectives shot and killed him on a street.

Hitch-Hike Slaying Suspect Returned To Charlevoix Jail

Charlevoix, Mich., June 11 (AP) Lewis Ketchman, 20, was returned to Charlevoix tonight by officers to face trial for the hitch hike murder of John J. Simons, 34-year-old Grand Rapids movie sound technician.

State Police Lieut. Earl Hathaway and Sheriff Floyd W. Ikens, who returned the youth from St. Louis, where he was captured, quoted him as having told "a coldblooded" story of murder for the thrill of it.

ACCOUNTANTS GATHER

Detroit (AP) The Michigan Association of Certified Public Accounts will hold its annual dinner and election of officers Thursday evening at the Barlum hotel here.

STATE BRIBES AND LOBBYISM TO BE SIFTED

COMSTOCK DEMANDS CLEARING UP OF RUMORS

BY GILBERT T. SHILSON
Associated Press Staff Writer

Lansing, Mich., June 11 (AP)—A grand jury investigation reaching into every nook and corner of state affairs appeared certain today.

A petition for such an inquiry was filed in the Ingham circuit court by Patrick H. O'Brien, attorney general. His action was guided by a demand from Governor Comstock, that "the decks be cleared of rumors and allegations." Judge Leland W. Carr, to whom the petition was presented, said he probably will issue an order Tuesday granting the investigation.

May Start Thursday

Judge Carr indicated he will order a 17- member grand jury. He believed he might be able to set the investigation in motion by Thursday. The testimony will be secret. Witnesses may be called from almost every part of the state, so broad was the petition submitted by the state.

O'Brien, prefacing his petition with the statement that he was authorized by Governor Comstock to file the request, asked for a grand jury to inquire into "rumors and matters with regard to the administration of state affairs in Michigan."

Undue Influence Charged

"Your petitioner is informed and verily believes," the petition continued "there have been rumors in circulation with regard to bribery or undue influence upon certain departments of the state; that there have been rumors with regard to the activities of certain lobbyists before the legislature; that there have been rumors and evidence of the improper use of money in an effort or endeavor or attempt to influence or control the determination of members of the public utilities commission, or a certain member or members thereof, in favor of or against certain matters coming within the the jurisdiction of said commission; that there have been other rumors and similar claims with regard to other commissions or departments of this state.

"Your petitioner verily believes it is for the best interests of the people of the state that all such rumors, claims and allegations as to improper activities by any person or persons in relation to the performance of any public duty or activities by officers or employes of the state government, either executive, legislative, or administrative should be investigated by a grand jury, and such action taken thereon by the grand jury as would be in accordance with the law and the evidence produced."

That $100,000 Mansion

Governor Comstock requested that the petition cover every

(Continued On Page Three.)

In the Headlines From Washington

(By The Associated Press)

Rexford G. Tugwell told senators examining his fitness to be undersecretary of agriculture that he was a firm believer in constitutional government.

The house voted to extend temporary deposit insurance until July 1, 1935, and to insure individual deposits up to $5,000 instead of $2,500.

Belgium and Czechoslovakia notified the United States they would default on war debt installments due June 15.

The Republican national committee reported a deficit of $203,688 to South Trimble, clerk of the house.

The house voted an additional $20,000 to pay the expenses of its committee investigating Nazi activities in this country.

Legislation to provide $10,000,000 for loans to fruit growers whose trees were damaged by storms last winter was approved by house committeemen.

The house defeated a bill approved by the administration to compensate the Philippine government for losses from devaluation of the dollar.

President Roosevelt conferred with Senator Wagner (D-NY), Hugh S. Johnson and others regarding the threatened steel strike.

Senator Borah (R-Ida), backed the Roosevelt silver purchase plan with the contention that the gold standard had caused countless economic woes.

DEATH CLAIMS O. A. DAHLBERG

Former Escanaba Citizen Dies in West Palm Beach Hospital

Olaf August Dahlberg of Lake Worth, Fla., former resident of Escanaba, died at the Good Samaritan hospital at West Palm Beach 9:50 o'clock Monday morning, June 4, following an operation. He was the father of Dr. Arthur Dahlberg, who now holds a responsible position with the National Recovery Administration in Washington, D. C.

Mr. Dahlberg was born in Sweden 63 years ago and came to this country when a youth of 16, settling in Escanaba. He resided here until 15 years ago when with his family he moved to Lantana, Fla. Five years later he moved to Lake Worth.

All the immediate members of the family were at his bedside when he died. Funeral services were held in the Smith funeral home chapel, with Rev. E. Fox, pastor of the United Lutheran church of West Palm Beach, of which Mr. Dahlberg was a member, officiating. Burial was in Pinecrest cemetery, Lake Worth.

He is survived by his widow three daughters, Victoria, member of the faculty of Lake Worth high school; Mrs. Roy Reindel and Mrs. E. J. Gay, both of Detroit; and Dr. Arthur Dahlberg of Washington.

WEDDING DANCE! TONIGHT
at
RIVERVIEW PAVILION
Danforth
Music By
MORTON'S BUDDIES
Adm. 10c per person
Given by Michael Aker, Jr., and Violet Menard

Thurs. Night, Wedding Shower Dance. Music by Charlie Johnson, old and modern dance music.

St. Francis Hospital

Mrs. Nels Johnson, 309 South Eighteenth street, is a medical patient.

Joseph St. Thomas, 7, son of Mrs. Herbert St. Thomas, Ensign, submitted to an operation for relief from appendicitis.

Mrs. Willard Rockburg of Wells submitted to an operation for relief from appendicitis Monday afternoon.

DANCE *EACH NIGHT!*
GOOD ORCHESTRA
Did You Hear Me? Commencing
TONIGHT, JUNE 12TH—THROUGH JUNE 17TH
BILL AND LOU
Colored Entertainers and Harmony Singers. Famous Georgia Stompers with music to dance and really tickle your feet. Nothing but the cleanest floor shows at the
DELLS

BARBERS CLOSE MEETING HERE

Saginaw Man Is Elected President of State Association

J. T. Neidhart of Saginaw was elected president of the Michigan Journeymen Barbers association at the annual convention held in Escanaba yesterday. Other officers named were: Vice presidents, Fred Marks, Kalamazoo; Edward J. LeGault, Escanaba; Earl W. Helms, Lansing; Thomas Perkins, Flint; Joseph Arnold, Menominee; Ralph Ziegenbein, Houghton; and secretary-treasurer, Emil Posner, Detroit.

Lansing was selected for the next convention to be held in February, 1935.

George E. McKenna of Springfield, O., represented the International association at the convention, and delivered the opening address at Delta hotel session. The convention adopted a NRA code similar to the Wisconsin code, which sets the prices for barber work, regulates hours of labor and provides a wage scale as promulgated by the national code. The barbers expressed themselves as anxious to have the code in effect in Michigan.

Several changes were recommended in the state labor license law, and it was the concensus of the convention that the law is not being as rigidly enforced as it should be.

TAKES OWN LIFE

Stambaugh—Despondent because he was not assured of his teaching position next fall, Dan G. Stewart, 42, an instructor in the Stambaugh schools for 14 years, ended his life by shooting himself through the head with a rifle in the basement of his home, 605 Lincoln avenue, at 7:45 o'clock yesterday morning.

Stewart apparently held the barrel of the gun to his right temple. His head was torn to bits.

:-: Newberry News :-:

LIONS HEAR PEARCE

Newberry, June 11—About a dozen Newberry members of the Lions Club attended the annual convention of District 10, represented by the upper peninsula clubs at Blaney Park on Saturday and Sunday. They report a worth while meeting. The principal addresses were given on Saturday night when the banquet was held. President Webster Pearce of Northern Teachers' college and former state commissioner of public education talked on "This Changing World." This address was not only informative but also one of delightful wit and humor and was much enjoyed. Mr. Lloyd, representative of the International office and state senator from Ohio was the other speaker, talking on "Lionism". The main idea in his address was that Lionism is not a movement but a force, not ending when the cause which called it into existence came to be but continuing in active service in the communities in which it operated. Mr. Becker, outdoor editor for the Chicago Tribune also speak briefly, giving Blaney club a fine boost for the facilities and natural resources for enjoyment to be found there.

Mr. H. J. Trainor, superintendent of the Lake Linden schools was elected district governor. Among the Newberry members who attended were Representative H. E. Perry, C. L. Bystrom, Dr. George Swanson, Dr. A. L. Swanson, A. L. Sayles, C. D. Zagelmeier, Andrew Westin, Herman Kunert, Larry Wyse, A. G. Jacobson, G. K. Fisher, and C. P. West. These were accompanied by their ladies.

JUDGE FEAD TO COME

Supreme Court Justice Louis H. Fead will deliver the principal address of the convention of State Association of Probte Judges to be held in Newberry on August 2. Judge John E. Quinlan, who is president of the association, received a letter from Judge Fead last week in which he accepted the invitation to be present and to deliver the talk. Plans are rapidly being completed to make this one of the most successful conventions the association has ever held. Besides the business sessions many trips and entertainments are to be furnished to the visiting judges, among which will be a trip to Tahquamenon Falls on the Betty B.

STATE POLICE ITEMS

State troopers arrested Arthur Jamison of Rexton on Sunday and took him to St. Ignace where he will answer to the charge of violation of the state liquor laws.

A car accident took place on Saturday where Harry street crosses the railroad tracks. A truck belonging to the CCC was moving across the tracks with the tailboards down so that the tail light was hidden. Elmer Bergman crashed into the rear in the dark, badly damaging his own car. No one was held.

A car accident happened at 9:00 p. m. on Sunday on M 77 north of Seney and one man was brought to a physician to have 15 stitches taken in his head to close a bad scalp wound. G. M. Graham of St. Ignace, was the injured man. He was driving a pick up truck belonging to I. H. Kolbel of St. Ignace, with him were Miss Edith Hudson and Miss Viola Johnson, who received only bruises. Mr. Graham went to sleep at the wheel, the truck swerved in loose gravel, ran into the ditch and turned over twice.

NEWBERRY LOCALS

A daughter was born on June 9 to Mr. and Mrs. Roy Heppe at the local hospital.

Mrs. Beulah Hunter DuWels, teacher in the Rochester, Michigan schools arrived home with her little son on Sunday and will spend the summer here with her mother, Mrs. J. H. Hunter.

Now read the Classified page.

PHILLIP BRUCE IS CANDIDATE

Traffic Officer Seeking Republican Sheriff Nomination

Philip Bruce, well known motorcycle officer of the Escanaba police force, yesterday announced his candidacy for the Republican nomination for sheriff in the primary election to be held in Delta county next September. Nominating petitions were circulated yesterday in behalf of his candidacy.

Electric Studio
Philip Bruce

Officer Bruce was born in Bark River and has been a lifelong resident of Delta county. He has 17 years experience in law enforcement work. He became county traffic officer in April 1917, serving in that capacity until he entered the army, and subsequently saw World War service in France. On Jan. 1, 1923, he joined the Escanaba police department, in which position he has remained ever since.

This is the first time Officer Bruce has sought an elective office. He is a member of the Cloverland Post No. 82 of the American Legion, and also has been an active member of the Escanaba Rifle club.

Officer Bruce is married and has two children. He lives at 209 North Thirteenth street. He is a brother of Helmer Bruce, Bark River, former member of the state legislature.

McMILLAN NEWS

Social

McMillan, Mich., June 11 (Special)—Miss Hilma Wallsteadt was the guest of honor at a surprise birthday party given Wednesday evening at the T. L. Collins cottage on Manistique lake. Five hundred provided the evenings entertainment with high honors being awarded Mrs. John Hanger, second high to Mrs. Collins and low to Mrs. Emerson Smith. Miss Wallsteadt was presented with a birthday gift from her friends as a remembrance of the occasion. The party was arranged by Miss Bessie Riskey and Miss Ida Quinlan. Guests included Mrs. John Hanger, Mrs. Jesse Hanger, Mrs. Henry Heldebreicht, Mrs. Edward Stone, Mrs. H. J. Skinner, Mrs. N. K. Zeigler, Mrs. T. L. Collins, Mrs. Emerson Smith, Mrs. Blanche Lyons. A delicious luncheon was served at the close of cards by the hostesses. Guests were seated at one long table beautifully decorated for the occasion.

Mrs. H. J. Skinner entertained the members of the entertainment committee of the Community Ladies' Aid society at her home on Thursday evening. Following the business hour cards provided diversion. Honors were divided between Mrs. Jay Tanner, Mrs. Harry Smathers and Mrs. A. J. Mainville. Refreshments were served.

Pay to Play Card Party

A pay to play card party, sponsored by the Community club will be held on Thursday evening June 14 in the township hall. Tables of five hundred and pedro will be arranged. Prizes will be awarded and lunch will be served. An invitation is extended to the public.

Mrs. Harry Smathers was hostess to the M. E. Ladies' Aid at her home on Wednesday afternoon. Devotions and routine business occupied the afternoon.

Personals

Mr. and Mrs. C. E. Byers of Huntington, Indiana, arrived this week and will spend the summer vacation here at their cottage on Round Lake.

Master Leon Hoig who has been attending school at Harbor Springs arrived home this week and will spend the vacation period here with his parents, Mr. and Mrs. Perry Hoig.

Mr. Harry Nightingale of Negaunee transacted business here Wednesday. He attended the Board of Review meeting in the interest of the Cleveland Cliff company.

Work commenced Wednesday on the painting project of the Lincoln school building.

Senior and junior members of the Epworth League society of the M. E. church met in the church parlors Sunday evening. The next regular meeting will be held on Sunday evening June 24.

Mr. and Mrs. Clarence Donnethorne and son William, Mr. Joseph Holman and Mr. Harry Rigg of Negaunee were guests at the T. L. Collins home Wednesday.

Messrs. Harry Hart and William Hartwick have returned from a several weeks business trip to points in Canada.

Funeral services were held Friday afternoon from the Lakefield M. E. church for Miss Nioma Coates, 17 year old daughter of Mr. and Mrs. John Coates, who was drowned in Manistique Lake Tuesday. Rev. Alvin Doten of Newberry was in charge of the services. Out of town relatives attending the funeral were Mr. and Mrs. Harlen Richert.

McMillan students who graduated from the Newberry high school and received their diplomas Friday evening include Miss Erma Kruse, Miss Marie Strohl, Miss Clara Snyder and Mr. George Wood.

Mrs. Perry Hoig is spending a few weeks visiting friends and relatives in Harbor Springs.

Milwaukee Road Cools Passenger Cars In Summer

Using steam generated by a locomotive to cool railroad cars in hot weather may sound paradoxical but it will be done this summer by the Milwaukee Road.

The road's fleet of observation, lounge and dining cars is being rapidly equipped with a method of air conditioning that does not require the use of a refrigerant gas or ice. Instead it is based on the principle that the higher the altitude the lower the temperature at which water will boil.

Steam jets at high velocity produce the effect of high altitude by creating a vacuum causing water in a chamber to boil at 45 degrees, thereby cooling it to that temperature. This cooled water is pumped into cooling coils overhead in the cars to absorb heat and return to the water chamber where the heat absorbed causes it to boil again.

The steam jet chamber, water chamber, condenser and motor operated blower are located in a box beneath each car.

The blower forces fresh air through the cooling coils to be chilled and then into ducts opening in the body of the car thus maintaining a low temperature. The air in the car will circulate just fast enough for coolness and comfort without drafts. The system is controlled thermostatically, to maintain uniform temperature, and any temperature may be selected to meet weather conditions. Since the cars are practically sealed they will be clean and quiet when in operation.

Conservationu Club Okehs New Set-up; Leisner on the Job

Approval of the appointments of Herman Leisner, veteran conservation officer, to take care of commercial fish law enforcement work, and Willard Schwartz to succeed Mr. Leisner as conservation association. The new set-up is expected to tighten enforcement of fish laws in this district.

Officer Leisner made his first arrest in his new position yesterday when Christ Christensen, Lake Shore Drive, was taken before Justies of the Peace H. E. Ranguette on a charge of taking undersized whitewish. Christensen pleaded guilty and paid a fine of $25 and costs.

The Wolverine Conservation association's fish contest committee is anxious to have some member enter a walleyed pike in the competition. Only rainbow and speckled trout have been entered in the contest thus far.

FARMERS GET POISON BAIT

Grasshoppers to Receive Their Treatment During Week

Twenty-five hundred bags of bran and 25 drums of sodium arsenate have been assigned to various mixing stations in Delta county for distribution to farmers, who desire the poison bait for the extermination of grasshoppers, County Agent Joseph E. Turner reports.

The distribution stations are: Joseph Radamacher, Ford River; E. M. Daigneault, Schaffer; Charles Anderson, Danforth; Joe Roberts, Cornell; August A. Lundgaard store, Cornell; Ernest Carlson, Perkins; Alphone Heirman, St. Nicholas; George E. Weingartner, Rock high school; Lawrence Potvin, Osier; Magnusson Brothers, Ensign; George Pterson, Stonington; James Dotsch, Garden; and Martin Birk Fayette.

The grasshopper poison bait is distributed free to the farmers, the banana oil, salt and molasses being furnished by their respective boards. No bran is given without the poison. A record of the bait given out is kept and an application and release signed by every recipient.

The sodium arsenate and bran was received by Delta county from the federal government. It is likely that farmers will use the poison on their farms this week.

FRATERNAL

Hibernian Meeting

The Ancient Order of Hibernians will meet at the K. C. clubroom this evening at 8 o'clock. Important business will be transacted.

Approximately two-thirds of the road mileage in this country has not been reached by road improvements.

ITCHING IRRITATION
Even in persistent cases where parts are sore and tender comfort follows the soothing touch of
Resinol

The clean Center Leaves are the mildest leaves

They Taste Better!

We like telling you that Luckies are made of only clean center leaves. For the clean center leaves are the mildest leaves—they cost more—they taste better. And we're proud of the fact that these choice tobaccos receive the benefit of Lucky Strike's famous process—"It's toasted" for throat protection. But here's a point that's just as impressive: Luckies are round, firm, fully packed with long golden strands of fine tobacco—no loose ends. That's why Luckies "keep in condition"—why you'll find that Luckies do not dry out. Truly, Luckies are all-ways kind to your throat.

"It's toasted"
✓ *Luckies are all-ways kind to your throat*

Only the Center Leaves—these are the Mildest Leaves The Cream of the Crop *They Taste Better*

Delft
Today
Last Times
25c - 10c
2:30 – 7 & 9
Also
Short Subjects

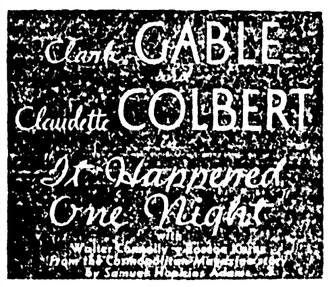

You should see this picture by all means and Bring the Family.

Wednesday - Thursday

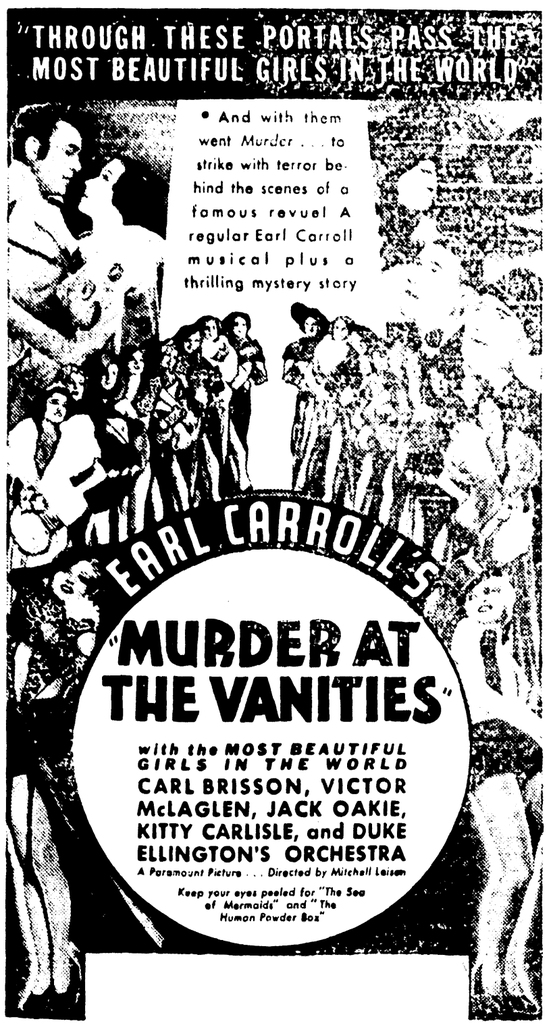

TORONTO FETES KIWANIS CLUBS

Four-Day Convention to Plan 1934-35 Service Work

Toronto, Ont., June 11.—Business sessions of the 18th annual convention of Kiwanis International commenced here today as thousands of delegates and visitors from Canada and the U. S. arrived for the four-day gathering. The major problems pertaining to civic betterment, urban-rural relations, maintenance of adequate educational facilities and public affairs will be studied in a series of daily conferences for planning 1934-35 activities of the service organization.

Joshua L. Johns, of Appleton, Wisconsin, president of Kiwanis International in his annual message urged every citizen to accept public responsibility, for democracy faces a grave crisis, he declared. "The solution for wealth today is service, not alone for wages or hire, but service for the sake of service," he said. "Wealth is dependent for its value upon how it brings its possessor into relations with his fellowman. All wealth is social, it depends upon society for its value. This is a lesson we all must learn," he explained.

Fred. C. W. Parker, of Chicago, secretary, explained that the ideals and objectives of Kiwanis are all in line for a practical program of militant citizenship. "We formerly had our minds set upon machines, inventions and creature comforts. We are now heeding far more seriously the moral, human and spiritual. Kiwanis has the general organization structure for open forums and the practical equipment for getting results. Let us forge ahead!" he said.

Religious Musicale

Rev. William J. Johnston, of Toronto, speaking at a religious musicale last night, lauded the friendliness between Canada and the U. S. as a challenging triumph to the world now in serious difficulties. Kiwanis, he said, after almost twenty years of good work on the North American continent has shown to the world an example of altruistic activity for the good of humanity. "The spirit of fraternity and friendship in Kiwanis has promoted the highest good in both countries. Kiwanis in the future must go forward, accepting the responsibilities for doing great service work for the betterment of humanity," he said.

STEEL UNIONS REJECT PLAN OF MEDIATION

(Continued from Page One)

convention could reconsider the holiday move if it decides it can obtain the wanted "recognition" by "some other method."

Compromise Possible

He added the could not say whether a compromise to the government's proposal will be made.

Steel employes already have approved the government plan under which the three members of the proposed board, all outside the steel industry, would settle all differences.

Meanwhile, President Roosevelt in Washington discussed the threatened strike situation with Senator Robert Wagner and others.

Wagner said possible governmental action was considered and that another meeting will be held, probably tomorrow.

Plans for General Hugh S. Johnson, NRA administrator, to attend the union convention on Thursday, have been cancelled, at least tentatively.

Tighe had invited Johnson to come, but criticism of the administrator by the "rank and file" committee of the Amalgamated caused friends to advise the NRA chief not to participate.

FIVE MILLION RELEASED

Battle Creek, Mich., June 11 (AP) The new Security National Bank opened Monday, making $5,000,000 available to depositors in the closed old Merchants Bank, which the new institution succeeds. Twenty-two thousand depositors who had $100 or less in the old bank are to receive their accounts in full. Others will receive 65 percent of their accounts, with the remainder represented by participation certificates to be retired as assets of the old bank are liquidated.

Lewis Is Elected To School Board; 99 Ballots Cast

Selkirk Photo

With a total of 99 votes cast in three voting precincts, Attorney Charles E. Lewis was reelected as a member of the Escanaba Board of Education Monday. He was the only candidate. The vote was distributed as follows: First precinct—71, second—19, third—9.

Jackson Suitor Abducts Woman; Life Threatened

Jackson, Mich., June 11. (AP) State and county police continued their search tonight for June Wood, 30, who was reported to have been abducted from her home at Michigan Center Sunday morning by her suitor, Fred Mellerlile, 42, a Jackson meat dealer.

While the search went on, Henry Drushal, father of Miss Wood, and other members of the family, expressed the fear Monday night that her life was imperiled. They said she had been threatened several times.

The parents of Miss Wood told police that Mellerlile came to their home Sunday morning in an automobile, and forced her into the car and drove off. Henry Metzger, 38, a room mate of Mellerlile in Jackson, who was at the wheel of the car, was ordered out of the automobile a short distance from the Drushal home.

He returned to the house and told the Drushal family that Mellerlile was carrying a revolver and a butcher knife. State police are now trying to locate Metzger for questioning.

Trees Are Planted Over 6,000 Acres

Lansing, Approximately 6,000 acres of land in nine state forests have been planted to white, Norway and jackpine seedlings this spring, according to a report of the Forestry Division, Department of Conservation. The work was done entirely by CCC enrollees.

The ground was made ready by spot preparation. One man scalped sod from a space about 18 inches square and his workingmate planted the tree. White pine were set in under light shade and Norway and jackpine in alternate spacing or mixtures in the open. About 750 trees were planted to the acre. It is expected sufficient pine seedling stock will be available for planting between 30,000 and 35,000 acres next fall.

Two Airmen Reach Rome Destination

Rome, June 11 (AP) Capt. George Pond and Lieut. Cesare Sabelli brought down their monoplane, the Leonardo Da Vinci, at Littorio airfield at 8:12 p. m. today, completing a flight which started at New York on May 14.

The fliers, who had been delayed in England after they were forced down by motor trouble no the west coast of Ireland, were given an enthusiastic reception by representatives of the air ministry and of the American ambassador.

In Australia, there are 7000 species of plants found in no other country.

In Persia, the price of a hat is determined by the amount of grain it will hold.

Wise Motorists Use

H. & J. Penn Oil

100% Pure Guaranteed Motor Oil

Be a Wise Motorist

Give H & J Penn Oil

a test today—then you'll always insist on it.

At Any Of Our Stations

Hansen & Jensen Oil Co.

Oldest Independent Oil Dealers In Delta County

Warmington Attends Bankers Convention

William Warmington, cashier of the State Savings Bank in Escanaba, has returned from Calumet where he attended the meeting of the upper peninsula district, Michigan Bankers association.

The meeting was addressed by Phil Hanna, editor of the Chicago Journal of Commerce and Herman Wagner of Muskegon, formerly of Marquette, now president of the Michigan Bankers association.

THOUSANDS DIE IN FLOOD AREA

Hurricanes, Landslides Take Heavy Toll In Central America

(By The Associated Press)

The hurricane which swept through Central America last week, accompanied by floods and landslides, killed at least 2,500 persons and probably many more, belated reports from El Salvador and Honduras revealed.

Whole vilaiges were wiped out by the landslides from the volcanic mountains of El Salvador, said reliable sources after a partial survey of the stricken territory from the air.

The death toll in the vicinity of San Salvador, capital of El Salvador, was at least 2,000, and a report from the village of Octopeque, Honduras, said the storm killed 500 inhabitants.

The hurricane reached its highest intensity last Thursday, completely wiping out all the ordinary means of communication in El Salvador and damaging the International railroad of Central America to an extent which will require there months or more for repairs.

The heavy rainstorm which accompanied the hurricane washed down the sides of the volcanic mountains, causing lakes and rivers to leave their banks, imperiling with floods those who managed to flee from the landslides.

U. P. Briefs

DR. McNAUGHTON DIES

Hancock Dr. Peter D. MacNaughton, retired lieutenant colonel of the United States Army medical corps, formerly of Calumet, died at his home in Wenham, Mass., early Friday morning following a heart attack.

Lieut. Col. MacNaughton was born in Lake Linden in 1868, the youngest son of the late Archibald and Mrs. MacNaughton. He spent several years in the practice of his profession in Calumet and took an active part in affairs of the village, serving at one time as president of the village of Red Jacket.

Surviving are the widow, one son, W. Rossiter MacNaughton; two sisters, Mrs. A. T. Farrand and Mrs. A. A. Davis, of Houghton; and a brother, James MacNaughton of Calumet

Spearing Allowed For Noxious Fish

Lansing "Let's go spearing!" The Fish Division, Department of Conservation, is suggesting and encouraging it this spring provided that a conservation officer goes along and only noxious fish are taken.

Many fishermen have discovered that night spearing expeditions for dogfish, carp and garfish are a source of fun and recreation besides affording an opportunity for worthwhile conservation endeavor.

Groups are formed, boats and lights obtained, and under the permission and direction of a conservation officer, the expedition sets forth to rid some inland lake or stream of undesirable species of fish. Often boats can be loaded to the gunwales with noxious species.

Dogfish, carp and garfish are spring spawners. They respond to rising water temperatures in a lake or stream and seek the shoal waters in large numbers for spawning purposes. Under favorable conditions and when skilfully handled the spear proves devastating.

The fish may be used as fertilizer or disposed of under direction of the conservation officer.

Motorboat Banned In Spawning Area

Lansing -- The attention of boating enthusiasts and fishermen is called to the law forbidding the operation of a motorboat over posted fish spawning areas.

Certain species of game fish, including black bass and bluegills, are now spawning in the inland lakes of the state and the areas in which they spawn are protected by law, according to the Fisheries Division, state Department of Conservation.

The motorboat may not only frighten the adult fish away, it is pointed out, but may cause serious damage to the nests in which the eggs are being incubated.

Areas in lakes, ponds or streams in which fish are known to congregate for spawning purposes are to be posted by conservation officers. Where these areas occur in pike lakes now open to anglers, fishing over them is not allowed.

Numerous complaints of illegal operation of motorboats are now being received by the Department of Conservation. State law requires the use of a muffler on motorboats and forbids their operation at an excessive speed so as to endanger life or property.

SENIOR PLAYERS PRODUCE A HIT

'To The Ladies' Delights Large Audience With Abundant Mirth

With more laughs than a home talent play has produced in a long time, "To The Ladies," the Senior Class play at the William W. Oliver Memorial auditorium last evening kept a packed house in merriment almost from the opening moment.

The story of Leonard Beebe played by Kenneth Thompson and his attempt to rise from his position as a clerk in a piano factory is a vehicle for a great deal of fun making on the foibles of humans. An inveterate reader and believer in the glowing tales of the "how to be successful" advertisements Leonard is continually in hot water and only saved by the cleverness of his sensible wife, Elsie, a part ably carried by Eileen Reynolds.

He does rise only to be tripped up in a scene most painfully humiliating for him but comical in the extreme to the audience. A showdown precipated by his wife clears the way for the happy ending.

The leads were very well supported by the other members of the cast, especially Hubert Melloche and Betty Murray as Mr. and Mrs. Kincaid, Leonard's employer and wife. Other members of the cast were: Paul LePorte, Don Le Mire, Glenn Sandberg, John Pepin, Arthur Olson, Robert Harwood, Katherine Matthews, Edward Seymour, Donald Norval, Harold Snyder, Irene Cyr, Lucille LaViolette, Polly Haddock, Clara Karas and Margaret Sattem.

The play was directed by Miss Mary Ellen French of the high school faculty, who has an enviable record of success with school productions.

Music was provided by the Escanaba high school orchestra under the direction of R. P. Bowers.

Fish Recognized As Michigan Crop

Lansing "We are coming to recognize fish and fishery resources as crops and that whether wild or handreared we must service them accordingly," said Fred A. Westerman chief of Michigan's Fisheries Division, and president of American Fisheries society in a Conservation Day address during the National Farm and Home Hour of the NBC network.

"We need to know more about the productivity of our waters, what species of fish are best adapted to them and what species can most satisfactorily associate together. The impression prevails that the supply of valuable food fishes is steadily and rapidly decreasing as a result of over-fishing and stream pollution and this is the challenge before governmental agencies in charge of fish affairs."

Sensing the importance of these problems, the speaker said, the American Fisheries society is working with other national groups in sponsoring an American fish policy, a policy that would indicate the scope of federal, state, dominion and provincial authorities and the nature of their services.

"It should set up broad objectives and better coordinate the many existing agencies," Mr. Westerman said. "It should also recognize the biological, economic and social phases of fish affairs and that these are permanently interwoven."

Milwaukee Bridges Damaged by Boats

Milwaukee, Wis., June 11 (AP) Three Milwaukee bridges have been damaged by lake boats backing down the river under their own power during the current tugmen's strike to the extent of $1,500 to probably $9,000, Manuel Cutler, superintendent of bridges, estimated today.

Bills will be sent to owners of offending boats, he said. Police have been unable to service city warrants upon the shipmasters.

SEEK DEATH CAUSE

Bay City, Mich., June 11 (AP) Coroner S. Henry M. Simon and John A. Keho have ordered an autopsy to determine the cause for the death of Leo Wojrowski, 68, whose body was found in his rooming house here. The coroners were unable to find natural causes of death.

McMILLAN NEWS

Rev. and Mrs. John Heykoop and daughter arrived in town Friday from Lost Creek, Kentucky. Rev. and Mrs. Heykoop are well known here, having for the past several years assisted the Rev. C. T. Smith conduct Daily Bible schools here in Lakefield and at Curtis.

Mrs. Wilbert Goodman and infant son have been dismissed from the Perry-Spinks hospital at Newberry and returned home Friday.

Mr. and Mrs. N. K. Zeigler left Thursday for the Sault Ste. Marie where they will spend several days transacting business and visiting friends.

Intoxicated Man Falls Asleep On Highway, Is Killed

Andrew Stadig, 41, of Woodlawn was killed Sunday morning when he was run over by a car driven by Wilfred Bedard on County road 497 near the Nahma village limits.

Stadig apparently was intoxicated and went to sleep in the middle of the road. Bedard accompanied by Clayton Douville, also of Nahma, drove over Stadig's body, being unable to see the man lying in the road because of fog. The accident happened at 12:30 a. m.

Bedard and Douville picked Stadig up and took him to the Nahma hospital where Stadig died at approximately two o'clock.

Stadig accompanied several others from Woodlawn to Nahma, the others in his party deserting him at Nahma.

The body was brought to the Anderson funeral home in Escanaba, where it was learned that the dead man had a wife and daughter, mother, two brothers and a sister in Finland. It is expected that funeral arrangements will be made today.

STATE BRIBES AND LOBBYISM TO BE SIFTED

(Continued from Page One)

branch of state government. He said:

"Maybe they will find out how much there is to these constantly recurring rumors that I am building a $100,000 mansion, or that I got $25,000 for vetoing the small loan bill."

The governor explained that as a matter of fact the house he is living in Ann Arbor was built up from a mail order knock down frame and that he is building no house.

O'Brien, in pressing the governor's demand for an inquiry, changed his position for the third time. Last week the attorney general announced a petition for a grand jury would be filed. The following day he said the request would be indefinitely postponed. When the governor returned to his office today after spending several days in Washington, he immediately said a complete investigation must be held. Shortly afterward he conferred with O'Brien and the petition was filed with Judge Carr.

Charles Cummins, an assistant attorney general, was assigned by O'Brien to work with him in the proposed investigation. "As long as I am connected with the case this probe will go through with neither fear nor favor, regardless of where it strikes," Cummins said.

Backed by Governor

The governor backed him up in this stand.

"There is only one thing to do," the governor said. "There must be an investigation of every circumstance surrounding the charge that attempts have been made to 'shake down' operators for truck permits and into every angle that can be developed by a thorough inquiry."

James Balch, chairman of the Michigan public utilities commission, with whom the governor also conferred, said the investigation "must go on." He said he believed others may be involved in matters relating to the commission.

The demand for a grand jury was an outgrowth of the arrest last week of Rep. Tracy W. Southworth, administration floor leader and speaker pro tem of the house, and Albert J. Tobin, Detroit contractor and lobbyist, who were charged with accepting $200 in marked money from Clarence Pheree, head of the Border Cities Trucking company, upon their alleged representation they could arrange a contract carriers' permit for him. Both are at liberty under $2,000 bond, awaiting examination June 26 on charges of conspiracy to bribe and obtaining money under false pretenses. Joe Stein, alleged go-between, who was arrested in Detroit, will be examined on the same date as that of Tobin and Southworth.

The action of Governor Comstock and Attorney General O'Brien in pressing for an immediate investigation upset the plans of Auditor General John K. Stack, jr. The latter intended to sign a petition asking for a grand jury, but when he heard of the steps taken by the administration he said he would defer his petition until he can "find out what the governor's investigation is all about." If it is broad enough he will not institute separate action, he said.

Stack insisted that the inquiry should embrace the state liquor control commission, fees paid receivers of banks and trust companies and every division of state government.

Shotgun and Rope Make Sure Suicide

Albion, Mich., June 11 (AP) Charles Harris, 75 year-old farmer, took his own life at his farm home here tonight after making arrangements that his death would be doubly certain.

Coroner Carl Gray of battle Creek, who said Harris had fastened a shotgun to his truck, and tied a cord to the trigger. Carrying the lose end of the cord, Harris mounted a ladder in the barn swung a rope noose around his neck, the rope being suspended from a rafter.

The coroner decided that as Harris kicked the ladder out from under himself, he jerked the cord which released a charge from the shotgun.

HONOR DAY AT ESCANABA HIGH

Awards to be Presented At Annual Exercises This Afternoon

The ninth annual Honor Day and Class Day program will be held this afternoon at 1:30 o'clock in the William W. Oliver Memorial auditorium at the Junior high school building. The Honor Day program is another of the formal exercises in the graduation ceremonies for the Class of 1934.

Honor Day was instituted as a part of the graduation exercises at Escanaba high in 1926 and in the years of its existence has grown to be one of the important functions of the closing of the school year.

Included among the awards to be presented today are: the Herman Gessner Trophy to the boy athlete having the best athletic and scholarship record; the Rotary Club award to the girl adjudged the most proficient in class achievement and scholarship; the H. W. Reade scholarship and others.

The complete program follows.

Program

Chairman Dick Carlton.

Salutatory Helen Lutz.

Class Poem—Graduation, Jean McEwen.

Class History Betty Doty, Paul LaPorte.

Cornet Solo Annie Laurie—Fantasie, arranged by Smith—Kenneth Thompson.

Class Will Irene Cyr, Louis Heintz, Margaret Sattem, Harold Snyder, Dorothy Sohn.

Violin Solo Scene de Balet De Besiot.

Adagio Cantabile.

Tempo di Bolero.

Clara Karas.

Class Prophecy Viola Gayan, Alice Promer, Bernice Stein, Paul Sundquist.

Baritone Solo—The Carnival with variations, Clarke—Arthur Olson.

Valedictory Leo Alpervitz.

Announcements of Awards

Herman Gessner Trophy—De R. E. Cheney, Supt. of Schools.

Rotary Award Harold Landsay, vice president of Rotary club.

H. W. Reade scholarship—John A. Lemmer, principal of high school

Announcement of members of Escanaba Chapter, National Honor Society

Induction Ceremony—Vice President, Escanaba Chapter, Dick Carlton.

Character—Alice Promer.

Scholarship Glenn Sandberg.

Leadership Leo Alpervitz.

Service Delvind Hebert.

Presentation of Senior Class Flag—Dick Carlton.

Acceptance on behalf of student body Leonard Sundquist, Junior Class President.

Flag Salute.

The Star Spangled Banner—Graduates and Audience.

Music by High School Orchestra—R. P. Bowers, director.

Officers of the Class of 1934 are: Dick Carlton, president; Glenn Sandberg, vice president; Dorothy Cox, secretary; Esther Berman, treasurer.

Class motto is "We Can Do It"; class colors, blue and silver; and class flower, carnation.

Senior class advisors are: Mary Ellen French, Florence Langley, Carl Nordberg, Alice Potter and Lyle J. Shaw.

Among the principal exports of China is iodine.

For Vigor---enjoy

"SALADA" ICED TEA

"Fresh from the Gardens"

614

Sauerman's

June Sale

$13.95 - $14.85 - $16.75

Silk Dresses

$9.75

A Special Lot Of 32 Dresses

You need not wait for July Clearance—

Here's a special selling of finer Silk dresses in a pleasing variety of prints and plain colors — Sizes 16 to 48 including a number of half sizes—All from our regular stocks — They are late styles particularly suited to travel and vacation trips as well as for wear on semi-formal occasions — The quality of the fabrics and the fine workmanship and styling make this offering unusually desirable at a low price.

No Approvals Please---

Girls' Dresses

TWO SPECIALS

97c

27 dresses regularly $1.39. Sizes 10 yrs. to 16 yrs.—Fine cotton broadcloth prints—Every dress a real bargain—One of the best value groups—We have offered this season—Clearance priced.

79c

Regularly 95c each, sizes 7-8-10-12-13 and 14 yrs.—All made from fine quality fast color prints — Price reduced only because sizes 9 and 11 yrs. are missing and cannot be re-ordered—For summer wear at a special low price.

All Fast Color Washable Prints

THE ESCANABA DAILY PRESS

A Morning Newspaper Published Daily Except Monday by The Escanaba Daily Press Company, Inc.
JOHN P. NORTON, President and General Manager.
Office 600-602 Ludington St.

Entered as Second Class matter April 4, 1909, at the postoffice at Escanaba, Michigan, under the Act of March 2, 1879.

Member of The Associated Press Leased Wire News Service

The Associated Press is exclusively entitled to the use for publication of all news dispatches credited to it or not otherwise credited in this paper, and also the local news published therein.

The Daily Press is the only daily paper printed in an exclusive field of 50,000 population, covering Delta, Schoolcraft and Alger counties thoroughly, with branch offices and carrier systems in Manistique, Gladstone, Munising and Newberry.
Advertising rate cards on application.

Member Michigan League of Home Dailies
National Advertising Representative
SCHEERER, INC.
228 Lexington Avenue, New York. 35 E. Wacker Drive, Chicago.

Subscription Rates

Daily by carrier, per week	15c
Daily by carrier, per year (in advance)	$7.00
Daily by mail, per year (in advance)	$5.00

EDITORIAL

TO USE STEAM ROLLER

NEWS dispatches reveal that administration forces at Lansing, headed by Gov. Comstock, are openly boasting that they will control the Democratic pre-primary convention, to be held at Battle Creek on June 20, by vote margin of more than 3 to 1.

It is claimed that Judge Arthur J. Lacy, of Detroit, now regarded as Gov. Comstock's principal opponent for his party's endorsement, will not have to exceed 231 votes, of the convention's 812 delegates and because of the preponderance of the governor's apparent strength, plans are being made by the administration's support to flatten out all opposition and give Mr. Comstock the unqualified endorsement of the convention.

It is claimed by the administration spokesman at Lansing that out of the Wayne county delegation of 279, Judge Lacy will not be able to control more than a hundred votes from his home county and with 131 additional delegates from outstate to back his candidacy, the opposition to Gov. Comstock is not given credit for assuming at all dangerous proportions.

The news story, detailing plans of the administration to steam roller all opposition to Gov. Comstock in the convention of next week, does not take into consideration delegations from Delta, Cheboygan and other outstate counties that have instructed their delegates for Auditor General John K. Stack and members of the delegation from this county, will likely have something rather decisive to say as to that omission when they get down to the convention city.

OPEN BIDS AT LANSING

ANNOUNCEMENT has been made that bids will be opened at Lansing on June 22 for the construction of a grade separation over the Soo Line tracks, on the relocated route of U. S. No. 2, southeast of Rapid River, thus opening the way for an important extension of the hard surface pavement eastward from Rapid River, but not before next year. Construction work is now progressing on the new concrete highway from Kipling to Rapid River and that job will probably be completed within the next ten days. A contract has also been awarded for the grading of the relocated route of U. S. 2 from the Whitefish bridge to what is known as Austrian corners west of Ensign and the construction of a grade separation over the Soo Line tracks on that route will mark the completion of the preliminary work, looking to a three mile extension of the pavement eastward. The county highway department, two years ago took under option the necessary right of way for the extension of the pavement as far eastward as Nahma Junction and surveys were completed, at the same time, for the building of a pavement to Delta county's east line, but when the extension eastward from Austrian corners will be authorized is but a matter of conjecture.

Just why bids for the grade separation over the Soo Line tracks in this county are to be opened at the Lansing office of the state highway department, instead of at the headquarters office of the department in this city, is not revealed in the announcement that was made from Lansing. Some time ago announcement was made that all bids for upper peninsula highway projects would be opened at the department's headquarters office in this city, but for some unexplained reason an exception is to be made in this instance.

A FOOT SLIPPED

SOME one's foot slipped in Lansing's police department, when marked money found in the pockets of Albert J. Tobin, Democratic politician and state capital lobbyist, was returned to Tobin following his release on bail, after being arrested on a charge of accepting a bribe from a Detroit trucking concern. According to revelations at Lansing on Saturday Tobin was locked up at the Lansing city jail, while Representative Tracy Southworth, administration floor leader and president pro-tem of the Michigan house of representatives, Tobin's alleged accomplice in the bribery deal, was taken to the Ingham county jail, at Mason, to await the arrangement of bail. When bail was finally arranged, after the two men had spent a night and a day in jail, it was revealed on Saturday, that when Tobin was released all the money found on his person, including five marked $20 bills, was returned to him by an officer in charge of the Lansing police station According to news dispatches no such a mistake was made in Rep. Southworth's case and four marked bills, found in his possession, are in the hands of state police.

If such a "mistake" had been made in Southworth's case, instead of Tobin's, a lot of ugly talk would now be floating around the state, for it is regarded as an open secret down at Lansing that no one at the capital suspected that one so high in Democratic party councils as the administration floor leader, would be nabbed with Tobin, when the carefully planned trap was sprung. But, apparently, the case against Southworth was saved from police bungling.

ELECTION EXPENSIVE

STATEWIDE elections are costly operations, it is revealed by figures made public by Secretary of State Frank D. Fitzgerald, at Lansing. To permit the electors of Michigan to participate in a primary and general election in 1932, it cost the taxpayers of the state a total of $1,107,485, or 41.5 cents for each of the 2,663,379 ballots that were cast. Based on figures made public by the secretary of state the special statewide election of this spring, when the people of Michigan most decisively turned down a proposal to bond the Michigan government for $38,000,000, also cost the taxpayers a sum at least approaching the cost of the election of two years ago.

Of course, elections are necessary but when the people appreciate the cost that is involved there will be less inclination to endorse more statewide balloting than is absolutely necessary under the law.

MUST ACCEPT DUTIES

CLOSING of the schools for the summer again brings up the perennial problem of what to do to keep the children busy.

Unfortunately, the matter of keeping the youngsters interested in various forms of play during their ten weeks of vacation implies also the thought of relief from the persistency children have to bother their parents while there is nothing in particular to do.

This is unfortunate because it is unnecessary. There is no reason why fathers and mothers should not take primary interest in the activities of their children over the day and at least to help the little ones plan their play, if they can't direct it or even participate [illegible]

The [illegible] organized school systems of the country nowadays pay as much attention to the physical [illegible] of the pupils as to their mental development. One has been found to have just as profound an effect on the growth of boys and girls as the other.

This organized activity which the children have learned to accept as part of their school curriculum and for the direction of which they are dependent on their teachers however, breaks off suddenly about the middle of June. And so it is left to the parents to take up for the summer what the schools have done the rest of the year.

It is no light demand to make upon the older people to be sure but it is one that must be met. And it must be met along the same lines to which the children have been accustomed that of organized activity directed by someone older than themselves.

In other words, the father or the mother, or both, must assume the responsibility of directing the physical development of their boy and girl, a responsibility which they had placed on the shoulders of school teachers for the preceding ten months.

When youngsters traipse in and out of the house almost incessantly, asking for this or demanding that, it is a sign that father and mother are negligent in their obligations tword their children. When the children are nervous and unrestrained, it is a sign that they need sane and sensible direction in their play.

And while school is out, there is no one else to guide the young ones except the parents. It is a duty that must be attended to.

Donna of the Big Top

(By NEA Service) BY BEULAH POYNTER

CHAPTER XL

"There's another gate," Donna whispered tremulously. "Let's go out that way."

"What are you shaking for?" Con demanded. "Whoever that was beside the bushes didn't hear anything we said and probably didn't even recognize you."

"I'm sure it was a woman—and that I was followed."

"In heaven's name why should anyone follow you?"

In her dismay Donna forgot that Con himself was an enemy. She said slowly, "Because there is a woman she used to be our housekeeper who would do anything on earth to cause me trouble. She hates me like poison, though I don't know why. Somehow she got hold of the handbill that announced your marriage to Madeline."

Again Con whistled softly. It was not due to surprise but because he had just thought of something. They were moving cautiously now toward the rear gate, opening into the church grounds proper. They walked close to the vine-covered wall, hidden by the shadows cast by the trees.

"Yes," Donna continued. "She accused me of bigamy and I discharged her."

"Bigamy, eh? Well, it was natural for her to think that, wasn't it?"

"Not if she liked me and accepted my word that the person who was married that day was another woman. She knows you are in town, and nothing would suit her more than to find out that I came here to meet you. But how could she know I was coming? How could she find that out?"

"Search me! I think you're worrying without any cause. It's dollars to doughnuts that wasn't an evesdropper but someone taking a short cut through the grave yard."

"I hope so."

"Where's your car?"

"I left it on a side street not far from here. We'll have to walk around past the front gate, though. If I were only sure Mrs. Planter—"

Con squeezed her arm to reassure her and her anxiety was such that she did not notice the caress. Nor did she notice, as they turned the corner after passing the gate, that he slipped an arm around her.

The Baptist Church was at the extreme limit of the town. There were no street lights within a block. The snow was blinding and neither saw the figure crouching beside the iron pillars that supported the gate. But Mrs. Planter, who had seen the couple disappear, had judged correctly that they would not leave through the main entrance. Having passed Donna's car, she felt sure they would return to it. She had been within arm's reach of Donna when the girl stepped out of the machine, but had been too shrewd to trail at her heels. She had waited until Donna had been with Con several minutes before entering the cemetery.

To her chagrin she had been unable to hear what they said. Much as her ears burned to catch the words, she had not dared to move closer. But, in spite of the obscuring darkness and the falling snow, she did see Con's arm around Donna's shoulder and her righteous soul boiled over with indignation as such "goings-on."

* * *

She had hoped Bill also would be a witness to the meeting, but she did not see him anywhere. One thing was certain, she had gauged Madeline Siddal correctly. The girl was a "hussy," unfit for decent folks to associate with, and before another 24 hours went by not only Bill Siddal but everyone in Lebanon was going to know about it!

But what could folks expect of a circus girl, who probably never attended services until she found it paid to do so? A girl who had married her own cousin! Well, half-cousins were too close kin to make marriage what it should be. Mrs. Planter would have felt more sympathy for Bill when he learned the truth if he had not been a party to such a Godless deed.

She waited until the man and woman had gone on about 50 yards. Then she gathered the shabby folds of her coat about her and began to run in the opposite direction. If that lazy Janie hadn't started supper there'd be the old Nick to pay. Jobs weren't so plentiful that Mrs. Planter wanted to chance losing hers, even in doing her duty towards the community.

She wished she could have found out where Madeline and that circus fellow went after they left the cemetery but, after all, that didn't matter much.

Donna and Con passed no one on their way to the car. Donna climbed in and unlocked the engine, then held out her hand. "Let's part friends, Con. For the sake of Madeline. I know you didn't mean what you said back there."

"I'm going with you," he answered, ignoring her outstretched hand.

"But you can't!" she protested. "Not home with me."

"I don't mean that." As he spoke he got into the car beside her. "We haven't come to any sort of decision."

"There isn't any to come to. You feel you are entitled to what would have been Madeline's. I think it should belong to Bill." She switched on the engine and, with a sputter, the car leaped forward. "I'll drive you to the corner of the square. Then I'm going home."

"And try to induce the old man to change his will?"

"Yes."

"I wouldn't. I intend to stick around here. I don't want to make things unpleasant for you, but if you force my hand I'll have to. Madeline's death took a lot out of me—"

* * *

She laughed incredulously.

"I don't mean the way you think. I never loved her and I won't pretend I did. But it wasn't a particularly pleasant sensation to see my wife killed before my eyes—and they shot my best cat. I went to pieces. The story got around that I sent her to her death, and I couldn't get engagements. It will take a while to live all that down. I figure her folks owe me something for what she cost me."

"Poor Madeline," Donna murmured. "And how she adored you! You did send her to her death. I can never forgive you for that. You knew she hadn't the gift you had, yet you—" She choked, remembering the girl with whom she had worked for so

(Continued On Page Eight.)

LYRICS OF LIFE

By Douglas Malloch

Copyright 1934 by Douglas Malloch

WHEREVER

Where'er it is, it gets into your blood:
The farmer comes returning after flood,
And, when the lava cools, re budded hope
Replants the vineyard on the mountain slope
One born to woodlands and to waterfalls
Is but a prisoner in city walls,
While he to whom the traffic's roar is sweet
Would miss the clangor of the crowded street

Transplanted violets will fade and die
Who cares for valleys, dwelling near the sky?
And on the land the sailorman will be
Homesick and heartsick for the rolling sea
And yet we dream some dream utopian
To change the nature of another man,
To move some mortal to a place unknown,
The while we cling the closer to our own.

Among the roses droops the violet
And dreams of marshes that are lush and wet
And we must help our brother where he is,
Improve his lot, but leave the same world his
For one would rather dwell within a cot
Than in a land unknown that knows him not
The city's noise, the wave, the bursting bud
Whate'er it is, it gets into your blood.

20 Years Ago

To pass the spot where the Empress of Ireland went down in the St. Lawrence river with 1,000 souls, exactly one week after the disaster and to weather a furious gale and sleet storm that took the lives more than 150 fishermen in the river and gulf, was the experience of Mr. and Mrs. G. T. Stephenson and George M. Mashek of this city. Aboard Mr. Stephenson's new cruising yacht, Stephia, which he purchased in Boston the party of Escanaba residents stopped at the scene of the sinking of the big liner and were able to make out the funnels of the stricken vessel just below the surface of the water. Shortly after passing the scene of the week old tragedy the Stephia ran into a storm that thoroughly tested the seaworthiness of the craft.

A telegram was received last night by Lieut. William Fraser, commander of the local division of the State Naval Militia, ordering the immediate mustering out of service of the local division, upon the recommendation of the battalion commander.

Plans are rapidly being completed by the Sisters of St. Francis for the laying of the cornerstone of the new St. Francis hospital in this city on Sunday, June 21.

James Elliott, veteran grocerman of Escanaba, is critically ill and was removed yesterday from his home to St. Francis hospital.

F. O. C. Turnquist, clerk of the local lodge of Woodmen has been elected as delegate to attend the national convention of the order to be held at Toledo, O., next week.

Louis and Henry Ewert, the potato kings of Wilson, were in the city yesterday and announced the completion of the work of planting fifty acres of Sir Walter Raleigh potatoes.

The steamer Sautatuck will run an excursion from Gladstone and Escanaba to Big Bay de Noc points on Sunday.

Quotations

You can keep young if you take your blows with your chin up.
—Irene Rich, film actress

* * *

The smaller the world becomes, the less peaceful it is.
—Dr. William M. Lewis, president of Lafayette College.

OUR BOARDING HOUSE

By Ahern

FRECKLES AND HIS FRIENDS

By Blosser

BOOTS AND HER BUDDIES

By Martin

WASH TUBBS

By Crane

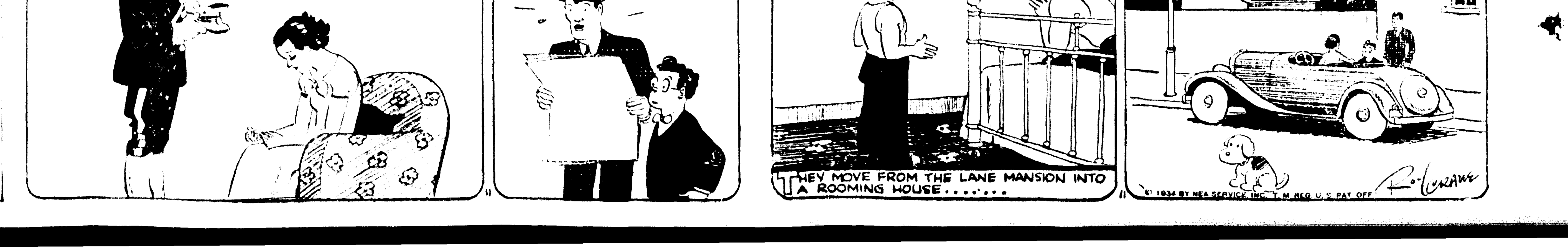

BRIDGE BILL TEXT ISSUED

Measure Is Now Awaiting Pres. Roosevelt's Signature

BY PAUL MAY

Washington, D. C., June 11.—Here is the text of the bill authorizing construction and operation of a bridge to cross the Mackinac Straits, as it is now before the President for signature, after having passed the Senate on Wednesday; (the enacting clause is omitted).

"Be it enacted, etc., That in order to facilitate interstate commerce, improve the postal service, and provide for military and other purposes, the State of Michigan by and through the Mackinac Straits Bridge Authority, its successors and assigns, be, and is hereby, authorized to construct, maintain, and operate a bridge or series of bridges and approaches thereto across the Straits of Mackinac, at a point suitable to the interests of navigation, at or near a point between St. Ignace, Mich., and the Lower Peninsula of Michigan, in accordance with the provisions of the act entitled "An act to regulate the construction of bridges over navigable waters," approved March 23, 1906, and subject to the conditions and limitations contained in this act.

Sec. 2. There is hereby conferred upon the Mackinac Straits Bridge Authority, its successors and assigns, all such rights and powers to enter upon lands and to acquire, condemn, occupy, possess, and use real estate and other property needed for the location, construction, operation, and maintenance of such bridge and its approaches as are possessed by railroad corporations for railroad purposes or by bridge corporations for bridge purposes in the State in which such real estate or other property is situated, upon making just compensation therefor, to be ascertained and paid according to the laws of such State, and the proceedings therefor shall be the same as in the condemnation or expropriation of property for public purposes in such State.

Sec. 3. The Mackinac Straits Bridge Authority is hereby authorized to enter upon, use, and possess title to any United States lands as may be needed for, or be useful for, the construction and operation of the bridge and project, as may be approved by the Secretary of War.

Sec. 4. The right to sell, assign, transfer, and mortgage all the rights, powers, and privileges conferred by this act is hereby granted to the Mackinac Straits Bridge Authority, its successors, and assigns; and anybody to whom such rights, powers, and privileges may be sold, assigned, or transferred ,or who shall acquire the same by mortgage foreclosure or otherwise, is hereby authorized and empowered to exercise the same as fully as though conferred herein directly upon such body.

Sec. 5. The right to alter, amend, or repeal this act is hereby expressly reserved."

Escanaba Township Man Dies In West

Word has been received by relatives of the death of John Reno, Jr., son of the late Mr. and Mrs. John Reno of Escanaba Township, who passed away in Mock, Mont.

Funeral services for Mr. Reno were held there on June 6.

Mr. Reno, who was well known in the township left for the west 31 years ago, setling in Montana.

Surviving are a brother, William Reno, former Escanaba township supervisor, and a sister, Miss Mamie Reno.

Find the place you want to buy or rent. The Classified ads.

Advertisement

Coming to Escanaba

AT DELTA HOTEL

SATURDAY, JUNE, 16TH

ONE DAY ONLY

Hours—10 A. M. to 4 P. M.

Dr. Wm. D. Rea, specializing in internal medicines, treating diseases without surgical operation, has been visiting Michigan professionally for many years and has a large individual practice in the State.

Dr. Rea specializes in stomach, liver, bowels, kidney, and bladder diseases as complicated with other diseases. Has to his credit many satisfied results in stomach ulcer, liver, gall bladder, colitis, chronic appendicitis, kidney, bladder, skin, heart, lungs, bronchial diseases, asthma, glandular diseases.

Dr. Rea uses the hypodermic injection method for small tumors, suspicious skin growths, piles, fistula, varicose veins, tubercular glands, and rupture. Has a special diploma in diseases of children, treats bed-wetting, slow growth, deformities, large and infected tonsils.

Dr. Rea has had the advantage of European and American training and has practiced his profession continuously for many years.

Consultation and Examination Free, medicines and appliances at reasonable cost where treatment is advisable. Remember the date and bear in mind that his treatment is different.

Married women come with husbands, children with parents.

Dr. W. D. Rea Medical Laboratory, Minneapolis, Minnesota. Since 1898.

Comstock Unable To See President While At Capital

BY PAUL MAY

Washington, D. C., June 11.—For three days last week, Gov. William A. Comstock, of Michigan tried feverishly to arrange an appointment with the President.

Beset by drought and adjournment conferences, Mr. Roosevelt had little time for visitors. But Gov. Comstock is a candidate for reelection in Michigan. And it means something out there to be a White House guest, even for a few minutes.

Friday morning there was a break in the White House routine. An appointment was scheduled. The White House secretariat called Comstock's hotel. He wasn't home. Feverishly but futilely they called every place he was likely to be.

Gov. Comstock missed his appointment.

TROUT FISHING NOT VERY GOOD

Scarcity of Catches Is Ascribed to Several Causes

Where are the speckled trout? This question is being bantered back and forth among followers of Izaak Walton, who are not getting their usual good catches of trout in the various streams of the upper peninsula.

One Escanaba sportsman thinks that their scarcity is due to the destruction of beaver dams, which has resulted in insufficient water during the present drought. Another fishing authority, who has expressed the fear that the speckled trout are going the way of the Michigan grayling, ascribes their scarcity to three causes. Not enough trout are being planted; too much of the cover land is being cleared; and too many pastures are being maintained along the banks of the once famous trout streams. He and other northern fishermen, who contend that the speckled trout will never come back to the streams they have deserted again until these conditions are remedied ,are advocating State ownership of lands along a lot of the old trout streams; reforestation along their banks to return the cover and more extensive restocking of the streams with fingerling trout. They are all strong in approval of the stream improvement work already done by CCC workers in the Pigeon and other rivers, but state that the work should have been started long ago to produce best results.

WILSON NEWS

Closing Exercises

Wilson, Mich, June 9 (Special) The closing program and picnic was held at the Wilson school Thursday afternoon, members of the school participating in the program. After the program, a picnic was held, ice cream and lemonade furnished by the school advisor, Miss Lily Sharon.

The following program was held:

Song—Class.

Recitation — A Wish — Gladys Beauchamp.

Recitation—Elsie Lou Plansky.

Recitation—Leonard Nault.

Dialogue—The Deaf Grandma—Grace Borden, Bruce Kell, and Elaine Schoen.

Song—Bobby Harris.

Her Date—Therese Roberge.

Dialogue — The Wedding at Wayback—Rose Mary Roberge, Bride; Gerald Beauchamp, Groom Jean Vincent, Bridesmaid.

Ring Carrier—Clayton Beauchamp.

Flower Girls—Gladys Beauchamp and Elsie Lou Plansky.

Best Man—Donald Nault.

Brides Parents—Eleanor Johansen, and Ervin Beauchamp.

Personal News

The Wilson baseball club has been organized and they are now booking games for the season. Wilson has a good bunch of players this year. Anyone wishing to book games with the Wilson team should write to John Sederlund, manager.

Mr. and Mrs. Joseph Pongalek and daughter, and Miss Irene Kranek, of Niagara, visited in Hermansville and Wilson Sunday.

Mr. and Mrs. James LeCoy and children, of Iron Mountain, and Mr. and Mrs. Wallbridge, of Chicago, spent Sunday at the S. Janiszeski home.

The Ladies' Aid Society of Grace Lutheran church will meet on Thursday afternoon June 14 on the John Hanson farm north of Wilson. The public is invited to attend.

A large number of little boys and girls in white, and wearing wreaths and veils, took part on Sunday in the Corpus Christi celebration at St. Francis Zavier church at Spalding.

An unexpected accident occurred to baby Ray, youngest son of Mr. and Mrs. Peter Houle, when a window fell and injured his hand. They are trying to save the youngsters hand, but not much hope is held.

Earl Brukardt motored to Escanaba Thursday, to attend a party at the home of Miss Constantineau, where she entertained her former class at Powers.

Mrs. Luke Labre of Spalding visited at the home of her parents, Mr. and Mrs. Wm. J. Roberge, Tuesday.

The tallest known ferns exist in the Hawaiian Islands, where they grow to a height of 30 or 40 feet.

M'NITT MONEY IS MAILED OUT

Delta County to Receive Check for Sum of $13,409.04

Checks totaling $1,047,521.75, in payment of 50 per cent of the 1934 McNitt refund are in the mail to 58 counties, State Highway Commissioner Murray D. Van Wagoner announced. Delta county's share is $13,409.04.

The 58 counties receiving earliest payment are those whose reports were submitted to the highway department in time for approval on or before June 7. Remaining to be paid the first 50 per cent installment are 18 counties whose reports contained some slight discrepancy, now being corrected, and seven counties which have not filed reports to date. Counties are not eligible for payment, the act provides, until reports are received and approved by the highway department.

The McNitt Act provides that the highway department shall refund $3,000,000 to the counties this year from the gas tax revenues for the purpose of maintaining township roads taken into the county system. This amount will be increased to $3,500,000 in 1935, and to $4,000,000 in 1936 and each year thereafter.

All township roads will have been absorbed by the counties by the end of 1936, under terms of the act. The first 20 per cent of the township roads were taken into the county system in 1932, and an additional 20 per cent are being transferred annually.

Shown in the following table are the full amounts due the U. P. counties this year under terms of the act, and a list of the counties which are now receiving 50 per cent payment:

Counties	Tot. Paym't Due in 1934	Am't. Paid 50 %
Alger	$21,391.80	$10,695.90
Baraga	15,378.62	7,689.31
Chippewa	44,703.44	
Delta	26,818.09	13,409.04
Dickinson	17,407.88	8,703.94
Gogebic	13,826.83	
Houghton	29,474.03	14,737.01
Iron	19,337.67	9,668.83
Keweenaw	3,630.79	1,815.39
Luce	12,528.70	6,264.35
Mackinaw	22,635.22	
Marquette	51,790.94	
Menominee	43,012.39	21,506.19
Ontonagon	20,153.36	10,076.68
Schoolcraft	11,623.49	5,811.74

Catholic Benefit Play to Be Held At Nahma June 14

Nahma, Mich.—"All A Mistake", a three-act comedy-drama, will be presented at the Nahma club house auditorium on June 14 for the benefit of St. Andrew's Catholic church.

This play is an Edna Means selection and given through the united efforts and talents of the Catholic young men and women of the village. Proceeds will go to the Altar Society of the church.

The program and cast follow:

Capt. Obadiah Skinner _____ Lyle Tobin

Lieut. Geo. Richmond _____ Edward Olmsted

Richard Hamilton _____ Llewellyn Bramer

Ferdinand Lighthead _____ Francis Douville

Nellie Hichmond _____ Lucille Douville

Nellie Huntington _____ Grace Olmsted

Nellie McIntyre _____ Beulah Bramer

Cornelia (Nellie) Skinner _____ Genevieve Camps

Situation—"Oak Farm", home of Capt. Skinner adjoining the State Insane Asylum.

Specialties will be as follows: "The Three Little Pigs Are Pork Chops Now"—Lucia Ann Tobin and Chas. Camps.

"By a Waterfall"—Genevieve Camps and Francis Douville.

Tap Dance—Ed. LaMotte.

Act 2 follows.

"When You and I Were Young Maggie—Tobin and Camps.

"Shine On Harvest Moon"—Sheedlo Trio with Guitar.

Yodeling Cowboy — Clarence Sheedlo.

Act 3 follows.

Specialty accompaniment—Mrs. Clyde Tobin.

Direction—Edna M. Turck.

The range states of the west have been almost entirely freed of sheep scabies, a disease caused by mites on the sheep's skin.

NRA BOARD DISSOLVED

Code Violation Cases to Be Handled by Detroit Offices

The NRA compliance board in Escanaba, along with those in other communities of the state, has been relieved of its tasks and responsibilities of administering the President's Reemployment Agreement, effective, June 15, it was announced yesterday by C. N. Wood, chairman of the local compliance board.

In the future, complaints of violations of provisions of the reemployment agreement will be handled out of the state offices of the National Recovery Administration in Detroit. Members of the local compliance board may be called upon from time to time because of their knowledge of the local situation to assist NRA officials in adjusting any difficulties that may arise, according to a letter received by Mr. Wood from Hugh Johnson, national administrator.

New Application Forms Distributed

Arthur Erdlitz, Menominee, member of the secretary of state department staff, was in Escanaba yesterday, distributing the new forms for application for operator's license.

The application blanks are being placed with law enforcement officers and various garages. The forms have been revised to cover the question as to whether the applicant is under the provisions of the financial responsibility law. Other changes also have been made.

All future applications blanks are being placed with law enforcement officers and various garages. The forms have been revised to cover the question as to whether the applicant is under the provisions of the financial responsibility law. Other changes also have been made.

All future applications for operator's licenses must be made on the new forms.

Song and Dance Act Entertains Kiwanis

Miss Maxine Holman, who is the special attraction at the Argonne ballroom, entertained members of the Kiwanis club at the Ludington hotel yesterday noon with a program of songs and dances. The piano accompaniment was furnished by Miss Nita Kircher of Gladstone.

The convention message of Joshua L. Johns, international president of the Kiwanis clubs, delivered at the Toronto convention, was read at yesterday's meeting here.

A letter from the Upper Peninsula Development Bureau, urging all civic organizations to get behind a movement for the paving of US-2 and 41, and later M-28, in the upper peninsula, was read. The matter was referred to the public affairs committee.

It was announced that on Monday, June 18, Prosecuting Attorney Harry S. Toy of Wayne county will address a joint meeting of the Rotary and Kiwanis clubs at the Delta hotel.

FINCH LANDS FINE POSITION

Former Escanaban Will Become Principal of Flint Deaf School

Wallace J. (Bud) Finch, Marquette, formerly of Escanaba, has been appointed principal at the Michigan school for the Deaf at Flint and will assume his new duties next fall.

Mr. Finch was born in Escanaba and was graduated in 1922 from the Escanaba high school, where he starred in football and other athletics. Later, he attended the University of Notre Dame, University of Minnesota, and received his A. B. degree from Northern State Teachers college.

He received a scholarship entitling him to study in the Teachers training department of the Clarke School for the Deaf, Northampton, Mass., and was graduated from that special educational institution last year.

Mr. Finch taught in the Howard Junior high school in Marquette five years; and coached basketball at the Baraga parochial high school, which under his tutelage won the Upper Peninsula Class C championship in 1928.

In his new position, Mr. Finch, besides serving as principal, will teach in the Normal Training department, where teachers are trained for work with the deaf. The Flint institution has 50 teachers and has an enrollment of more than five hundred students.

Mr. and Mrs. Finch and two children will visit during this summer with Mr. and Mrs. W. J. Clark, Lake Shore Drive. Mrs. Finch is the former Catherine Clark.

Now read the Classified page.

"I Can Work Every Day Now"

If you must be on the job EVERY DAY, take Lydia E. Pinkham's Tablets. They relieve periodic pain and discomfort. If you take them regularly . . . and if yours is not a surgical case . . . you should be able to avoid periodic upsets, because this medicine helps to correct the CAUSE of your trouble.

"I am a factory worker. I was weak and nervous and my stomach and back pained me severely, but since I took Lydia E. Pinkham's Tablets the pains don't appear anymore".—*Miss Helen Kolaski, 3906 N. Christiana Ave., Chicago, Ill.*

"I took your Tablets for painful periods. My back ached and I had cramping pains. This medicine relieved the pain immediately. I am able to do my work now."—*Mrs. C. C. Woodard, Route 5, Box 71, Moulton, Ala.*

LYDIA E. PINKHAM'S TABLETS

Ask Your Druggist for the 50¢ size

AMAZING LOW PRICE NEW HOLLAND FURNACE

$77.00 Cash Price

Small down payment—balance monthly.

22" Fire Pot. Other sizes proportionately low.

● Here is one of the most outstanding values ever offered. You get a full sized 22" heating plant, with high grade extra heavy castings built and guaranteed by the world's largest installer of Warm Air Furnaces.

A small down payment protects against higher price—solves next winter's heating problem.

Complete installation of the Warm Friend by factory trained men assures satisfactory performance. Don't delay. Save real Money. A Holland Man will call without obligation day or night.

Holland Cleans and Repairs All Makes of Furnaces

HOLLAND FURNACE CO.

E. R. MARSHALL

903 Ludington Street

Escanaba, Mich. Phone 267-W

HOLLAND HEATING MAKES WARM FRIENDS

AND NOW! An Interesting New Discovery Every Smoker Should Know!

YOUR ENERGY VARIES DURING THE DAY

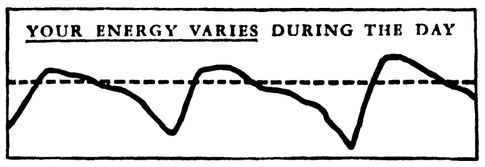

Experience of Camel Smokers Confirmed!

In New York a famous research laboratory announces a basic discovery that throws new light on our past knowledge of cigarettes. It embodies an "energizing effect." Through it the flow of your natural energy is restored in a harmless . . . utterly delightful manner. Fatigue and irritability quickly fade away. Thus an experience long known to Camel smokers has received new scientific confirmation. You do "get a lift with a Camel," and it is a pleasure that you can repeat as often as needed—all day long. For Camels never get on your nerves.

Feel Played Out? Let CAMELS increase Your Flow of Energy

Are you irritable...cross and fussy when tired? Then light a Camel. As you enjoy its cool, rich flavor... notice how quickly you feel your flow of natural energy restored.

This fact is known to many through their own experience. How that "done-in" feeling drops away. How your natural pep and energy come flooding back and you are again able to face the "next move" with a smile!

NATURAL ENERGY IS RELEASED

The effect is produced by Camels in a wholly safe, natural, and utterly delightful way. So, whenever you feel run-down, tired and irritable, just light a Camel. Enjoy its fragrance to the full—let your flow of energy swing back — and you are your real self again!

NO NERVE IRRITATION WITH CAMELS

You can smoke just as many Camels as you want—and it's a pleasure that actually helps you to maintain your energy.

And the finer, more expensive tobaccos in Camels never get on your nerves!

TIRED OUT FROM SHOPPING... and then she smoked a Camel!

CAMEL'S Costlier Tobaccos never get on your Nerves

Camels are made from finer, MORE EXPENSIVE TOBACCOS—Turkish and Domestic—than any other popular brand.

WATCH OUT for weariness and irritability that come from a low level of energy. Smoke a Camel for a quick comeback in the flow of natural, healthful energy...as frequently as you wish. You will feel like your real self again, and you'll *like* Camels—a matchless blend of costlier tobaccos!

Copyright, 1934, R. J. Reynolds Tobacco Company

"Get a LIFT with a Camel!"

PERSONALS CLUB-- FEATURES-- **WOMAN'S PAGE** FASHIONS-- ACTIVITIES-- SOCIETY

AMY BOLGER, Editor, Phone 692

Personal News

Mrs. H. E. Little, Iron River, is visiting at the home of Mr. and Mrs. Tom Jonas, 1304 Second avenue south.

Claude Tobin, a student at St. Mary's, Winona, Minn., has arrived here to spend the summer vacation at his home.

Mrs. J. H. Delbridge of Marinette, who spent the winter months with her daughter, Mrs. W. A. Cotton in Laurel, Miss., is now visiting with another daughter, Mrs. Charles Malloch of Grand Rapids, before returning to her home.

Attorney and Mrs. Torval E. Strom have returned from a short business visit in Menominee.

Mr. and Mrs. Marvin Miller of Chicago spent the week-end at the Justin Stecker home, South Sixth street.

Mrs. Ben Young and Miss Belle Young have returned from a ten day visit with relatives and friends in Rhinelander, Wis.

Miss Lucia Edwards left Monday morning for Chicago where she will join her mother, Mrs. L. K. Edwards and other members of the family. Mrs. Edwards, who has been living in Ann Arbor, is moving to Chicago where she and her family will make their home.

Miss Helen Roche has returned from a visit in Lansing, accompanied by Miss Harion Hammerschmidt, who will visit here for several days as a guest at the Roche home, 1618 Fifth Avenue south.

Mr. and Mrs. Nick Berens have returned from a visit in Rachine with their son and daughter-in-law, Mr. and Mrs. Nick Berens, Jr.

Harry D. Brackett has returned from Lansing where he attended the 78th annual Conclave of the Michigan Grand Commandery, Knights Templar. Mrs. Brackett, who accompanied him spent the week visiting with relatives and friends in Lansing and Charlotte.

Lawrence Perry and son, Robert, of Waterloo, Wis., are visiting here with Mr. Perry's parents, Mr. and Mrs. Joseph Perry. Mr. Perry, who was formerly with the Daily Press of this city, is now owner and publisher of the Waterloo paper.

Clarey Carey and two daughters, of Detroit, visited here Monday with Attorney J. F. Carey.

Mrs. Lee Booth left Monday night on a buying trip to Chicago.

Mr. and Mrs. Oscar Bye and sons, Harold and David, of Menominee spent the week-end visiting at the home of Mr. and Mrs. H. F. Anderson, 1117 Lake Shore Drive.

John Fisher, Jr., who has been a patient at St. Luke's hospital in Chicago following a serious eye injury, returned to his home here Sunday. He was accompanied here by his father, John A. Fisher Sr., who had spent the past week with him in Chicago.

Miss Laverne Norval arrived from Detroit Monday morning to visit her parents, Mr. and Mrs. Carl Norval, 1013 Second avenue north.

Ellsworth Ranguette, Nahma, C. B. Kitchen and Harold Gessner visited the Dells of Wisconsin by plane over the week-end.

Elaine Mae Wickman, daughter of Mr. and Mrs. Sam Wickman, 806 South Fourteenth street, arrived Monday morning from Chicago where she it attending the Vogue School of Fashion Art, to spend the summer months at her home.

Mr. and Mrs. Henry Nerbon and daughter, Joyce, have returned from Coleman, Wis., where they were guests at the celebration of the golden wedding anniversary of Mr. and Mrs. Francis Woulf, well known residents of that city.

Olaf Bloom of Osceola, Wis., is spending a few days here visiting at the Eskel Bloom home.

Mrs. Neil Thompson and son, of Kilbourne, Wis., are spending a few weeks here with Mrs. Thompson's mother, Mrs. Leslie French. Mrs. Thompson is the former Helen Dotsch of this city.

Advertisement

New Face Powder Stays On Longer

If you have large pores use a face powder that will not clog them. A new French process called MELLO-GLO makes the skin look young, stays on longer, furnishes a youthful bloom, does not irritate the skin or make it look pasty or flaky. Spreads smoothly. Try this new wonderful Face Powder MELLO-GLO. 50c and $1.

William Little Graduated from Lawrence College

William Little, son of Mr. and Mrs. Harry C. Work of this city, received his Bachelor of Arts degree from Lawrence college, Appleton, Wis., at commencement exercises held Monday.

Dr. Douglas Horton of the United church of Hyde Park, Ill., was the commencement speaker, while Rev. B. F. P. Ivins of Milwaukee gave the baccalaureate sermon. Dr. Mildred Wertheimer of the Foreign Policy association of New York presented the Phi Beta Kappa address.

Degrees were also awarded at this time to the Hon. Warren Delano Robbins, envoy extraordinary and minister plenipotentiary with the American Legion at Ottawa, Ontario, Canada, to Sewell Lee Avery, Evonston, Ill., president of the United States Gypsum company, and to Rev. Charles L. Barnes of San Diego, Calif.

While at Lawrence Mr. Little was a member of the Sunset Players, and of Phi Kappa Tau fraternity.

Church Events

Salvation Army

The Salvation Army is holding a special meeting for young people tonight at 8 o'clock at 1313 Ludington street. Everyone is invited to attend.

• • •

Open Air Meeting

An open air meeting will be held Sunday afternoon at Hillbom farm, Cornell. Mrs. J. A. Hilbom will serve refreshments. A large attendance is desired. Rev. John Hugo will be in charge of the preaching service. A stringband will furnish music.

• • •

Young People's Social

The young people's society of the Swedish Mission church will hold their regular social gathering on Thursday evening at eight o'clock in the church parlars. Mrs. Fred Carlson will be the hostess.

Business Club State Meeting In Grand Rapids

The National Federation of Business and Professional Women's clubs will hold state conventions in thirteen states in June and July, the Michigan convention in Grand Rapids July 21 at which time Miss Morjorie Shuler of New York City, corresponding secretary of the Federation, will be the speaker.

This year national headquarters has suggested that the states present a convention program featuring the use of the conference method. According to this plan delegates will be appointed, experts in their various fields, who will be assigned to three major discussion groups: organization, education and public affairs. It is believed that if his method is followed, such agenda for the conference prepared in advance and time given for questions and answers, each delegate will find that her contribution is valued as a vital part of the convention.

Classes for the study of parliamentary law and the ten year objective will be included in the sessions. The latter is a plan by which the members are fitting themselves to assume real leadership in thinking on economic problems.

The National Federation of Business and Professional Women's clubs is the largest national business women's organization in the world; non-partisan and non-sectarian. It has 1,350 clubs in 48 states, the District of Columbia, the Hawaiian Islands and Alaksa. Its individual clubs maintain scholarship in loan funds for educational purposes. These are the practical working out of the ten year objective of the organization which also expresses itself in the establishment of lecture courses and community economic forums working toward greater security and opportunity for the average citizen.

Miss Shuler, who will be the convention speaker, says: "The economic conditions of this time call upon business women individually to take a new line. We must take the line that opportunity is present now just as much as it always has been, only that we must seek for work, that we must be prepared to create jobs where none seem to be, and that we must humble enough and capable enough and wise enough to find our places in the business world. Above all, we must not be afraid. We must follow the advice of President Roosevelt and realize that there is nothing to fear but fear."

Eastern Star Play Is Given At Stephenson

"Three Moss Roses," the clever comedy presetned in April by R. C. Hatheway Chapter of the Order of the Eastern Star, was presented in the Stephenson Masonic Temple last evening under th sponsorship of the Eastern Stars of that community.

Members of the cast, Margit Klommetsen, Gertrude Grabowski, Mrs. P. S. Clark, Mrs. D. C. Stimson, Mrs. G. R. Stegath, Jack Blomstrom, Donald Olsen and Edward Lucas, and their director, Mrs. G. W. Moll, were guests at a dinner at the new Music hall there preceding the play.

The production which was very successful here was enjoyed by a capacity crowd at Stephenson.

While attempting to cross in front of the steamship American Legion, a 30-foot shark was caught by the ship's bow and the water pressure as the ship sped along held the fish doubled around the bow until the ship was stopped several hours later.

Cotton Print Makes Pretty Summer Dress

BY MARIAN MARTIN

PATTERN 9941

Yes it really does unbutton at the neck so as to go on and off without a lot of trouble. It's a frock for anything feminine from size ten to size eighteen and any age looks prettier when wearing it. For cottons it couldn't possibly be nicer, with its long front panel and neat little pleats which make it smart and give its wearer plenty or room to get about gracefully. The belt is separate and if you like it maybe of a plain color to match the buttons repeating a shade in the print perhaps.

Pattern 9941 may be ordered only in sizes 10, 12, 14, 16 and 18. Size 16 requires 3 3-4 yards 36 inch fabric.

Send **FIFTEEN CENTS** in coins or stamps (coins preferred) for **EACH MARIAN MARTIN** pattern. Be sure to write plainly your **NAME, ADDRESS,** the **STYLE NUMBER** and **SIZE** of each pattern.

A beautiful, complete collection of Summer Clothes is shown in the **NEW SUMMER EDITION** of the **MARIAN MARTIN PATTERN BOOK.** This book will help you plan a stunning vacation wardrobe. Clever beach ensembles, charming costumes for the gardener, style suggestions for the Summer bride and her attendants and sun suits for children are among the special features. **SEND FOR YOUR COPY TODAY. PRICE OF BOOK, FIFTEEN CENTS, BOOK AND PATTERN TOGETHER, TWENTY-FIVE CENTS.**

Send your order to Escanaba Daily Press Pattern Department, 232 W. 18th St., New York, N. Y.

Golf Class Meets This Afternoon

The regular class for beginners for women of the Highland Golf club will be held this afternoon at 2:30 o'clock. Smitty, Highland pro will conduct the class, which will deal with fundamentals for women who are playing for the first time this season, and others who wish the instruction.

Social - Club

Sunday Evening Supper

Miss Margaret Wade and Miss Irene Toushak entertained at a Sunday evening supper at the Wade home, 407 South Thirteenth street, for a group of the teachers who are leaving the last of the week for the summer. Covers were laid for twenty guests.

• • •

Auxiliary Picnic Today

Members of the Auxiliary to the American Legion will hold their annual picnic today at the Stafford cottage, Ford River Road. The members will meet at 6:30 this evening at Grenier's hall and leave from there for the cottage. Each member is asked to take her own basket lunch and dishes. Coffee, cream and sugar will be furnished. Those who wish transportation and those who have room in their cars for other members are asked to call Mrs. Hugh Boyle who is chairman of the picnic.

• • •

For Miss Connelly

Miss Marjorie Koppes entertained at an afternoon bridge party and shower Saturday at her home, complimentary to Miss Catherine Connelly, bride-elect.

The party decorations were lovely in orchid and yellow color combination in which lilacs and tulips of harmonizing shades were used.

Three tables were in play during the afternoon, Miss Irene Toushak holding high score and Miss Catherine Manley, second high. Miss Connelly received a number of beautiful gifts.

• • •

Bake Sale

The Ladies' Aid society of the Calvary Baptist church will sponsor a bake sale at the Peterson's flower shop Saturday morning, beginning at 9:30 o'clock.

• • •

Morning Star Lodge

The Morning Star lodge will meet at the North Star hall Wednesday evening, at 8 o'clock. All members are asked to attend.

• • •

Birthday Party

Dave Gerou, son of Mr. and Mrs. Aldage Gerou who was six years old Saturday, entertained a group of little friends at his home at a party arranged in honor of the day.

The children played games for which there were prizes and later enjoyed a birthday lunch. The centerpiece of the table was a large birthday cake, iced in pink and white, the colors of the party decorations. Dave received a number of pretty gifts.

At his party were Donnie Cota, Billy and Bobby Pearson, Ronnel Walker, Rosemary Herrick, Doris Kositzky, Geraldine Walker, Donald King, Clayton Nerbonne and Mary Gerou.

• • •

Wedding Announced

Mr. and Mrs. William H. Foster, 1011 Ninth avenue south, have announced the marriage of their daughter, Lita Miriam, to Edwin Floyd Kimball of Milwaukee. The ceremony took place June 7.

• • •

Past Noble Grands

The Past Noble Grands' Club of Phoebe Rebekah Lodge will hold a regular meeting tonight at the home of Mrs. John Haring at Ford River with Mrs. Haring and Mrs. Earl Peterson as hostesses. All members attending the meeting are asked to meet at the I. O. O. F. hall at 7:15 o'clock.

Ostrich Feather Print Is Novel

Paris (AP) An ostrich feather print gives a novel touch to a black and white satin afternoon frock which Lady Millicent Hawes wears this season. The dress of white crepe satin printed in black ostrich feathers is cut on the bias and clings to the figure, making a slender silhouette.

The Nazi emblem is Asiatic in origin. India has a "swastika" in which the branches turn from left to right to represent the springtime or rising sun as a lucky emblem symbolizing light, life and prosperity, and a "sauvastika," in which the branches turn from right to left as an unlucky emblem.

Epworth League Institute Will Open on July 21

The program of the thirteenth annual Epworth League Institute which will be held on the assembly ground,s Lake Michigamme, July 21 to 29, has been completed by Rev. Dr. Joseph Dutton, of Marquette, who is president of the institute council and district superintendent of the Methodist Episcipal churches.

The institute guests this year will be: Dr. William David Schermerhorn, of Evanston, Ill.; Dr. William W. Whitehouse, Albion; Dr. Fred G. Poole, Detroit; Webster H. Pearce, Marquette; Rev. Glenn M. Frye, Lansing; Rev. Wayne H. Fleenor, Camden; Miss Shirley Blewfield, Benton Horbor; Rev. W. N. Whear, East Chicago, Ind., and Signor Mario Cappelli, of Rome and New York.

Members of the institute council are: Dr. Joseph Dutton, Marquette, president; Rev. Fred J. Clifford, Marquette, dean; Mrs. William Lovejoy and Mrs. A. E. Smith, deans of women; Rev. Arthur E. Smith, dean of men; Mrs. Lewis Keast, registrar; Rev. Walter Firth, manager; Rev. Joseph Oatey, secretary; Rev. S. A. Carey, Calumet, treasurer; Rev. Percy Lomas, purchasing agent; Rev. Elmer Pearce, superintendent of grounds; Mrs. Walter Firth, dining room matron; Rev. W. Fleenor and W. Lovejoy, recreation directors; Rev. C. C. Cooley, life work secretary.

Rev. Marshall Hoyt will be the song leader and Miss Viola Foster will be the pianist.

Rev. Ross Stoakes, pastor of the First Methodist Episcipal church of this city, is one of instructors of the leadership training class which will be held the morning of Monday, July 23, and the Epworth League of the Escanaba church will conduct the Hill Top service at 6:30 o'clock the evening of Tuesday, July 24.

Theatres

AT THE DELFT

The marked popularity of "It Happened One Night" at the Delft Theatre for the last times today attests the favor in which Clark Gable and Claudette Colbert are held among local moviegoers. The romantic pair, teamed together on the screen for the first time in this delightful romantic comedy-drama, enact colorful roles, Gable appearing as the ex-newspaper reporter, and Miss Colbert portraying the petulant, supercilious "Ellie Andrews," a runaway heiress making her way to New York.

The two meet, rather inauspiciously, on a bus leaving Miami. Gable notes with growing concern the girl's apparent helplessness and takes her under his wing. Missing the bus at a stopover, they decide to hitch-hike the rest of the way. Their adventures from this point on provides a wealth of comedy, romance and drama, presented in the finest directorial tradition of Frank Capra, the man who also made "Lady For A Day" and "American Madness."

Robert Riskin adapted "It Happened One Night" from the Cosmopolitan Magazine story by Samuel Hopkins Adams, which was published under the title of "Night Bus." In the large supporting cast are Walter Connolly, as Miss Colbert's irate father; Roscoe Karns, a traveling salesman; Ward Bond as the bus driver, and Blanche Frederici, Alan Hale, Jameson Thomas, Arthur Hoyt and others in minor but important roles.

League Plans for District Meeting

The annual district Luther League convention will be held at Norway Saturday and Sunday, June 30 and July 1, it was announced Monday. Members of the Bethany League of this city who wish to attend are asked to notify Conrad Finstrom, league president, not later than Thursday, June 14.

Today's Recipe

Baked Ham

Boil ham, peel off rind. Score and rub with mustard and brown sugar. Stick with cloves. Pour over all the contents of a large can of pineapple juice. Bake.

Rev. Wilson Is Named Curate, Christ Church

Rev. Clyde D. Wilson, former resident of this city, who has been taking post-graduate work at Berkeley Divinity school, New Haven, Conn., to which he was awarded a Fellowship, has completed his course and has been appointed Curate of Christ church at Greenwich, Conn.

Rev. Mr. Wilson is the son of Mr. and Mrs. J. A. Wilson of this city.

The young man is a graduate of Berkeley Divinity school, which he entered following his graduation from Escanaba high school. He was ordained a deacon in June, 1931, serving at St. Patrick's church of DeKalb, following, and was ordained into the priesthood of the Episcopal church at All Saints' church, Faxenswood, Chicago, in December of that year by Bishop George Craig Stewart, bishop of Chicago.

Mrs. Campbell At Legion Convention Committee Meeting

Plans for the American Legion and Auxiliary convention of the Eleventh district, which will be held in Menominee, July 13, 14 and 15, were completed at a meeting of district officers and convention leaders of Menominee on Saturday.

Mrs. Josephine Campbell, upper Eleventh district committeewoman, attended the meeting.

Others present were Mrs. Irving T. Field of Crystal Falls, Twelfth district committewoman; Mrs. Franklin V. Laughton, vonvention chairman of the Auxiliary; Kenneth Doyle, convention chairman of the American Legion, and Jack Farley, post commander in Menominee.

Tonsil Clinic For Children Held Monday

The annual clinic sponsored by the child welfare committee of the Escanaba Woman's club, was held Monday at St. Francis hospital.

Fourteen operations were performed, the cases children badly in need of the care of families in which the financial burden involved would be prohibitive.

Dr. L. P. Treiber and Dr. T. R. Whitramsh performed the operations, assisted by Dr. G. W. Moll, Dr. William LeMire and Dr. G. C. Bartley, also assisting at the clinic were Miss Gertrude Sheahan, school nurse, the Sisters of St. Francis hospital, and the members of the club committee, who took the children by automobile to and from the hospital to their homes.

Members of the welfare committee in charge of this annual project of the club were: Mrs. Judd Yelland, chairman, Mesdames C. M. Newman, H. J. Rushton, M. P. Sullivan, C. F. Glavin, Cella Commiskey, R. W. Haddock, M. K. Bissell, Leslie French, L. P. Treiber and I. G. English and Mrs. C. W. Malloch who is treasurer of the committee.

William Mather Is Highest In Aptitude Test

The distinction of the highest mark attained by seniors of Escanaba high school in the recent college aptitude test given to graduating classes throughout the country was won by William Mather, Jr., son of Mr. and Mrs. William Mather of Wells.

William had a rating of 95 percent in the test.

This grade or higher was attained by only five percent of 40,000 students in the United States given the test.

Births

Mr. and Mrs. Warren Walsh of Cornell, are the parents of a daughter, weighing seven pounds, born at the home of Mrs. A. V. Buchholtz, 1711 First Avenue south. Mother and baby are getting along fine.

Mr. and Mrs. Francis Artley 1507 Stephenson avenue are the parents of a son, born Monday at St. Francis hospital. Both mother and baby are doing nicely.

YOU CAN NOW GET A GENUINE

Frigidaire '34

AT MAJOR UTILITIES CO.

WE CORDIALLY INVITE YOU TO SEE ONE TODAY

We hope you will be our guest, as we have just secured the sales franchise for the world's best known electric refrigerator—Frigidaire.

There are 1,000,000 more users of Frigidaire than any other automatic refrigerator. And right now, on our showroom floor, you can see the famous Frigidaire '34—the one that everybody is talking about.

We believe that the Frigidaire '34 is the finest refrigerator ever made by General Motors or any other manufacturer. And we shall welcome a chance to show you why so many proud people are boasting "Ours is a Frigidaire '34."

AMAZING ECONOMY

HERE IS A FRIGIDAIRE THAT USES LESS CURRENT THAN ONE ORDINARY LAMP BULB!

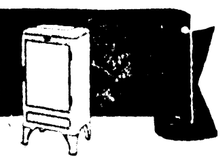

Phone 22 for Genuine Frigidaire Service

Major Utilities Co.

1608 Lud. St. Escanaba, Mich.

4-270

Now---

An Excellent Time to Buy

OSHINS

Finest Spring COATS

Swagger or Short Suits

REDUCTIONS

1/4 to 1/2 Off

Oshins

SMARTER STYLES BETTER VALUES

MILK-A-GRAMS

PUZZLE No. 46

PRESENTED BY Lied's MILK AND CREAM

HERE IS FUN AND INSTRUCTION for all. Solve this fascinating puzzle by the leading Anagram artist of the nation. Rearrange the letters of each line. There is but one word to the line in the answer.

SCRAMBLED WORDS	CORRECT WORDS
KEAT	
FOF	
POD SUN	
SALE YF	
YB	
DUG IN BIL	
RU OY	
IT ED	
DO RUNA	
IL MK	

ANSWER TO MILK-A-GRAM NO. 45

Not only children but grown people need milk every day

ESCANABA PHONE 455 Lied's MILK AND CREAM GLADSTONE PHONE 300

45% Reduction

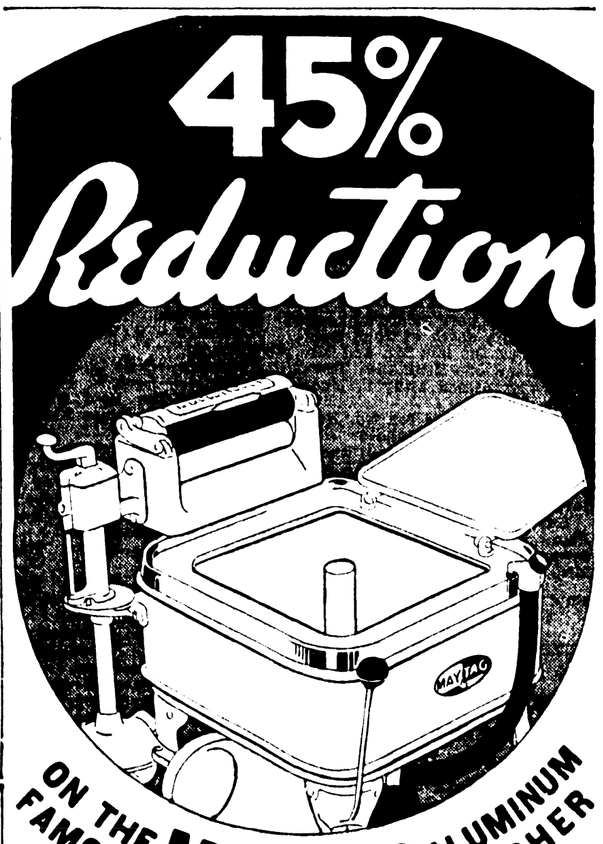

ON THE FAMOUS MAYTAG ALUMINUM WASHER

THIS WASHER—THE FINEST MAYTAG EVER BUILT

NOW 45% LESS THAN IN 1929

This Maytag, with its big, square tub of lifetime cast-aluminum—with its fast, thorough gyratator washing action originated by Maytag—with its famous Roller Water Remover—with every feature that made Maytag the world's most popular home washer—comes to you now at a sensationally low price. • Visit the Maytag dealer near you and learn how small a down payment will place a new Maytag in your home.

THE MAYTAG COMPANY, Newton, Iowa

Manufacturers Founded 1893

MAJOR UTILITIES CO.

Escanaba, Michigan

Buckeye Department Store—Gladstone, Mich.

For homes not having electricity, any Maytag may be had with Gasoline Multi-Motor at slight additional cost

Maytag

NRA

20-2-34

TOM BOLGER MANAGER

GLADSTONE

PHONE 32 RIALTO BLDG.

JAS. T. JONES ROTE SPEAKER

Reviews History of U. S. Flag in Interesting Manner

An exceptionally fine review of the history of the American flag was given by James T. Jones yesterday noon before the Gladstone Rotary club as the organization made annual observance of the day. Flag Day will fall on Thursday, June 14.

"It is written that the United States flag is the third oldest of the national standards of the world," said the speaker. "The flag was first authorized by congress June 14, 1777 and this date is now observed as Flag Day throughout America. The design was thirteen stripes representing the orighnal thirteen states and a star for each state in the union.

"In ancient times standards of various sorts and materials were used by the Persians, Greeks and Romans, the brazon eagles of the Roman legions being the best known instance. But it was not until the Middle Ages that cloth banners and flags came into use, partly as the result of the necessity of distinguishing different forces in the Crusades. Early flags often had a religious character.

"The story of the origin of the Stars and Stripes of the United States covers the early history of our country, the history of the flag is the history of the nation; for it symbolizes not only the ideals, traditions and free institutions of our Republic, but also the expansion and territorial development of the United States. The thirteen stars have grown in number to forty-eight stars—the union of our forty-eight states—held together by the bond of our national government; while the thirteen stripes preserve the traditions and ideals of the thirteen colonies or original states which so nobly struggled for, and laid the foundations of, this great independent nation.

"At the present time the minds of the thinkers, those interested in the welfare of the country, are reverting to the ideals of those who were instrumental in laying the foundation of this great nation, and many are concerned that we are apparently drifting off the course that the pilot charted for us and which has brought our nation to be the leader among nations of the world.

"There were various flags used in the colonies prior to 1777, many had flags of their own, even regiments and companies having different designs. This resolved itself into the raising of the first real American Flag, the Great Union, by John Paul Jones on his flagship "Alfred" on Dec. 3, 1775. The Union flag was again raised on Jan. 1, 1776 when the soldiers, who had been serving under various enlistments, for the first time came under the full authority of the Continental Congress.

"Nearly a year passed after the signing of the Declaration of Independence before anything was done relative to the establishment of a national flag. But on June 14, 1777, the American Congress, assembled at Philadelphia, adopted the following resolution:

"Resolved, that the flag of the thirteen United States be thirteen stripes, alternate red and white; that the union be thirteen stars, white in a blue field, representing a new consternation."

"This flag, with the thirteen stars arranged in a circle on the blue field was our national banner until May 1, 1795. George Washington said at the time: "We take the star from heaven, the red from our mother country, separating it by white stripes, thus showing that we have separated from her, and the white stripes will go down to posterity representing liberty."

"The story of the making of the first flag by Betsy Ross is a picturesque tradition that is not now accepted by all historians, although it is true that Mrs. Ross, who occasionally made flags, lived in Philadelphia at the time of the flag's adoption. The Betsy Ross house on Arch street is a point of historic interest in Philadelphia. Many accounts have been given regarding the origin of the flag and they all make good reading whether authentic or not.

"On August 3, 1777 the new national emblem went under fire for the first time on land, this being at Fort Schuyler which stood on the present site of Rome, New York. September 4, 1777 marks the date of the flag's first baptism of fire at sea. On February 14, 1778 the Stars and Stripes received its first foreign salute, this being given by France, who aided in our fight for independence, when the "Ranger," commanded by John Paul Jones, sailed into the harbor of Quiberon, France.

"When Vermont and Kentucky were admitted to the union in 1791 and 1792 the number of stars and stripes were increased from 13 to 15, remaining of that design until 1818. This was the flag that was waving over Fort McHenry on Sept. 13, 1814 when Francis Scott Key received his inspiration to write "The Star Spangled Banner," America's national anthem.

"On April 4, 1818 the following law was passed by congress:

"Be it enacted, That from and after the fourth day of July next, the flag of the United States be thirteen horizontal stripes, alternate red and white; that the union have twenty stars, white in a blue field.

"Be it further enacted, That on admission of every new state into the union, one star be added to the union of the flag; and that such addition take effect on the 4th of the next July."

"Our flag now contains 48 stars and an executive order provides that they be arranged in six horizontal rows of eight stars each. Each state is represented by a certain star. We are more interested in the 26th star which signifies that Michigan was the 26th state admitted to the Union."

The code of flag etiquette which was drawn in 1923 by representatives of national patriotic, fraternal, educational and civic organizations was then touched upon by the speaker who recommended its study and careful observance.

He than read the pledge to the flag which has been credited to James P. Upham, a Boston publisher, who suggested in 1888 that it be used in the schools, a suggestion which was approved in a proclamation issued by President Harrison in 1892.

"We are reminded," the speaker said, "that the flag symbolizes national independence and popular sovereignty. It is not a flag of a reigning family or royal house, but of a hundred million people welded into a nation, one and inseparable; a nation distinguished for the clear individual conception of its citizens alike of their duties and their privileges, their obligations and their rights. We revere it because it flew at Saratoga, at York Town, at Gettysburg, at Manilla Bay, at Chateau-Thierry. We revere it because it has been an inspiration for the boys and men who have followed it in battle to protect the honor, dignity and sovereignty of our nation."

The speaker then touched on the thrill we feel upon viewing the flag upon patriotic occasions. "But the feeling we have when we view the flag without the heroic is the true patriotism, pride for the nation that in but a few short centuries since this hemisphere was discovered can make the progress shown everywhere. True patriotism is not necessarily that which overtakes us in time of war, for nobler deeds are done in time of peace, and it is easier to be a traitor in times of peace than in war.

"If there are disquieting influences working at this time, as many suspect," stated the speaker in closing, "I can only suggest that we who think we are patriotic, insist that loyalty to our flag be the test for those who endeavor to change our national policy or to place another flag above Old Glory, for when reverence for the United States flag is lacking we will have taken the first step, and it will take but few steps, toward that bottomless pit of despair and oblivion which will end our God given right and boasted American heritage to Life, Liberty and the Pursuit of Happiness.

"Hats off, when the flag goes by."

Canadian Pastor to Conduct Services At Baptist Church

The Rev. Milton Satterberg of Winnipeg, Ontario, is expected here this week-end to start a series of meetings at the First Baptist church, it was announced yesterday by Dr. Herman Kasen. The first services will be on Sunday and Rev. Satterberg is expected to remain here two weeks.

Flowers Given to Thirty Shut-Ins

Flowers were distributed to some 30 persons in Gladstone last week-end as Shut-In Day was observed in Gladstone. The blooms were furnished by two florists. Wickerts and Petersons, and were distributed by a committee composed of the Mesdames G. E. Dehlin, John Card, H. J. Norton and C. S. Slining. Mrs. Dehlin reported that those receiving the flowers were highly appreciative.

Paul Olson, who has been attending school in Lansing, has arrived to spend the summer months at the home of his parents, Mr. and Mrs. Oscar Olson.

RIALTO

LAST TIMES TONIGHT

Shows 7 and 9:15
Adm. 25c

For your added entertainment 6 of the best Short Subjects we have shown in some time

SPEAKER ASKS SELF-RELIANCE

Dr. Blackburn Gives Sermon as Graduation Exercises Open

A plea that youth develop the idea of helping itself instead of being helped, was given by Dr. Glen Blackburn, speaker at Baccalaureate services Sunday evening which opened graduation exercises at Gladstone high school.

He pointed out that seniors, as they go out into life, must learn to adapt themselves to conditions as they find them. Things will be far different now than during school days it was pointed out and each graduate will be forced to adjust himself to the change.

It was also pointed out that many parents had the mistaken idea that they were doing their children a favor by giving them everything they wanted, in preference to making them self-reliant and teaching them to care for themselves. Several examples where such reasoning had proven false were cited.

The gymnasium was crowded to capacity for the service, even the balcony being lined with persons.

Banquet Last Night

Last night, the seniors held their annual banquet at the Ludington Hotel at Escanaba with members of the faculty and their wives present as guests. Francis Weingartner, president of the class, presided as toastmaster and called upon former presidents of the class, Norman Peterson, Guy Freeman and Beatrice Jahnke for talks. Prin. C. C. Strickland and A. R. Watson also spoke. Several musical numbers were presented in the after-dinner program.

Wednesday evening at the high school, the seniors will hold full sway and the Class Night program will be presented. Commencement will be Thursday evening and Professor John Muyskens of the University of Michigan will be the speaker.

History Of Class Of 1934 Reveals Interesting Facts

History of the Class of 1934, Gladstone high school, which will be graduated on Thursday evening, reveals various interesting facts.

Norman Peterson was the first president, heading the class in 1931, Guy Freeman followed in 1932, Beatrice Jahnke in 1933 and Francis Weingartner headed it this year.

Heading the scholastic honor roll, by virtue of which she will serve as valedictorian, is Irene Slye. Norman Peterson who ranked second will be the salutatorian. Others in the order in which they finished are Roy Hawkinson, June Snyder, Adelle Anderson, Beatrice Jahnke, Elsie Johnson, Marie Olson, Elwood Baker and Harold Neff.

Guy Freeman heads the list on the extra curricular activities honor roll. In the following order are Claire Sword, Francis Weingartner, Stanley Hawkins, Dorothy Van Horn, Adelle Anderson, John Foster, Ellice Baker, Elwood Peterson, Harry Kircher, Lucille Marshall, Lillian Sjoquist.

Senior play, "Introducin' Susan." Directed by W. H. Bainter.

Senior Ball. Faculty Advisors, Howard Sundblad and C. P. Titus.

Editor of the Minnewascan, June Snyder.

Faculty advisor of the Minnewascan, Hagle Quarnstrom.

Class advisors, W. H. Bainter and Howard Sundblad.

Trout Are Being Transferred Into Feeding Stations

Lansing—Thousands of young trout, destined to learn their first lessons about man-made flies in the pools and riffles next year, are now being transferred to new homes at feeding stations throughout the state. This is the final preliminary to their introduction in the streams next fall.

To satisfy the ravenous appetites of the baby fish thousands of pounds of liver, other meat and cereals are to be purchased for the 14 state and four cooperative feeding stations and nurseries where they will be held until planting time.

According to the Fish Division, Department of Conservation, the transfer is being made principally to give the fish the advantage of higher water temperatures, which favorably affect their growth, and to provide adequate room for the fish as they increase in size.

The trout are hatched at stations which draw water supplies from springs near their source. This water, as it comes from the ground, is of a higher temperature during winter months than stream water and is colder during the warm months of the year. Fish develop more favorably in warm water temperatures within their tolerance, provided food conditions are right, the Fish Division reports.

Charles Honkonen had fine fishing luck on Sunday pulling a 21 inch rainbow from the waters of the east branch of the Two Heart.

BRIEFLY TOLD

Prayer Meeting—Weekly prayer meeting for the First Lutheran congregation will be held Wednesday evening in the church parlors.

Ladies' Aid — Regular meeting of the Ladies' Aid society of the First Lutheran church will be held Thursday afternoon at 3 o'clock in the church parlors. Mrs. Jonas Haglund will be the hostess.

Luther League—The Luther league of the First Lutheran church will meet Friday evening at 8 o'clock in the church parlors.

Service at Isabella—Rev. C. E. Olsson will conduct services in the Lutheran church at Isabella Sunday afternoon, beginning at 2 o'clock.

Home League—Monthly meeting of the Salvation Army Home league will be held this afternoon at 2:30 o'clock in the Army hall. The Rev. O. Dahlberg will be the speaker. Serving of refreshments will follow the program. There will also be a service in the evening at 8 o'clock. All are invited.

W. B. A. Meeting—Members of the Woman's Benefit association will meet this evening at 8 o'clock at the home of Mrs. Robert Wilbee, 1320 Wisconsin avenue.

Prayer Meeting—Weekly prayer meeting of the First Baptist church will be held this evening at 7:30 o'clock, instead of on Wednesday evening as announced earlier. The meeting will be held in the church parlors.

CITY BRIEFS

Mr. and Mrs. Marion Long, daughter, Marjorie, and Mrs. Anna Hillman spent Sunday in Hermansville with friends. They were accompanied on their return by Miss Grace Sutherland who is visiting at the Long home.

Mrs. P. M. Fraser arrived yesterday from Cleveland, O., where she has been spending a year with her son, and will visit for a week at the home of her daughter, Mrs. H. W. Colenso, before returning to her home in Sault Ste. Marie, Mich.

Melvin Kasen has arrived from St. Paul, where he attends Bethel Institute Junior college, for a vacation visit at the home of his parents, Dr. and Mrs. Herman Kasen, Dakota avenue.

Miss Florence and Allan Bouchard accompanied their brother, Laurence, to Mashek Sunday. Laurence has been spending the week-end at the home of his parents, Mr. and Mrs. William Bouchard.

Mr. and Mrs. G. E. Dehlin, son, James, and daughter, Alice, motored to Manistique Sunday where they visited with Mr. and Mrs. Charles Dehlin, parents of Mr. Dehlin.

Mrs. Charles Walz, who has been visiting in Washington Isl. and since the first of April is expected back this week. Mrs. Max Magnusson and children, with whom she has been visiting, will arrive here with her for a visit.

Miss Christine McMillan will return from Chicago today following a brief visit. She left here Sunday night.

Miss Virginia Goodman, student at Northern State Teachers' college, Marquette, visited with her parents, Mr. and Mrs. August Goodman, during the week-end.

Mr. and Mrs. E. J. Norcus, who have been visiting in Cloquet, Minn., for several days with Mr. and Mrs. R. E. Norcus and Nancy, will return today. They will be accompanied by Mrs. R. E. Norcus and daughter.

THEATRES

Occasionally a picture comes along that, through some new twist or some novel method of treatment, causes the jaded movie fans to sit up and take notice. Such a picture is "The Road to Ruin" which opened Sunday at the Rialto Theatre.

In addition to being good entertainment and a story of compelling interest, "The Road to Ruin" deals with a subject that is close to the heart of every normal American—the welfare of our girls—and as such, it has been endorsed by juvenile authorities and police all over the country.

SOCIAL

Neff-Simonson

Miss Florence Neff, daughter of Mr. and Mrs. H. J. Neff, 1427 Wisconsin avenue, Saturday became the bride of Severre Simonson, son of Mr. and Mrs. Ole Simonson of Escanaba. The ceremony was performed at 8 p. m. in the parsonage of the Methodist Episcopal church with Rev. H. W. Colenso reading the service.

The bride wore a becoming suit of medium blue silk crepe and carried a shower bouquet of pink rosebuds and baby breath. Mrs. John Johnson, sister of the bride, was bridesmaid. She was attired in a dress of blue flowered silk crepe and carried a bouquet similar to that of the bride. The groom's attendant was Mr. Johnson.

Immediately following the ceremony they left by motor on a short wedding trip to Milwaukee. Upon their return they will make their home in Escanaba. The groom is employed in the retail department of the I. Stephenson Lumber company.

STANLEY CLAUSEN MANAGER

MANISTIQUE

PHONE 155 TEMPLE BLDG.

EVANGELIST TO HOLD MEETINGS

Tent on Deer Street to Be Site of Services Starting Monday

REV. LEROY M. LOWELL

Evangelistic services will be conducted under the auspices of the Free Methodist church of Manistique in a big tent located in the 300 block on Deer street, beginning next Monday, June 18, and ending Sunday, July 8, with Rev. LeRoy M. Lowell, A. B., professor of Greek, Bible, and Theology, of the Spring Arbor Seminary and Junior college, as the evangelist.

Rev. Lowell for several years has been affiliated with the Spring Arbor college as a faculty member and is widely known as a brilliant, logically clear, and forceful orator as well as a deep spiritual evangelist. His subjects for sermons should interest every person, old and young.

Rev. Lowell will be ably assisted by Mrs. Lowell, who is an instructor in instrumental and vocal music in the same college. Mrs. Lowell will have charge of the singing with special numbers in solo, duet, and quartet singing.

"The people of Manistique and vicinity are cordially invited to avail themselves of this opportunity of profitably spending the hour with us each evening during these special meetings," Rev. A. A. Collier, pastor of the local Free Methodist church, stated yesterday. "Come and enjoy the ministration of this gifted couple during their stay in the city."

BRIEFLY TOLD

Officers and Teachers—The officers and teachers of the Zion Lutheran Sunday School will meet tomorrow evening at the home of Miss Dorothy Nelson, 116 North Third street. The meeting will begin at 7:30 o'clock and every member is urged to be present.

Church Choir—The Zion Lutheran church choir will meet this evening at 7 o'clock. Following the rehearsal an outing will be held at Indian Lake for all members.

Study Hour—The Young People's Study Hour will be held this evening at 7:30 o'clock at the Swedish Baptist church. All young people are cordially invited to be present.

Lady Foresters — The social meeting of the Lady Foresters will be held this evening in the K. of C. hall. The hours following the lodge session will be in charge of Mrs. Frank Basich, chairman of the entertainment committee and every member is urged to be present.

Bethany Society—The Bethany society of the Zion Lutheran church will be entertained by Mrs. C. D. Wygal and Mrs. F. W. Anderson at the latter's home, 608 Manistique avenue, Thursday evening. All members are invited and urged to be at this meeting.

Michael Rubick Laid To Rest Yesterday; Classmates Attend

Last sad rites for Michael Rubick, Manistique high school senior who passed away here Friday evening following a lingering illness were held yesterday morning at 8 o'clock at St. Francis de Sales church with Rev. B. J. P. Scheyers conducting requiem high mass. Members of the senior class attended the funeral services in a body, paying final respects to their beloved classmate.

Close friends of the deceased served as pallbearers, while class officers, the salutatorian and valedictorian, acted in the capacities of honorary pallbearers. They were Harold Peterson, Virgil Arrowood, Dallas Ott, Evelyn Berwin, Louise Bolitho, and Maurice Paquette.

Interment was made in Fairview cemetery under the direction of Gunnarson & Kefauver, local morticians.

Wilbur Hughson, of Minneapolis, is spending several days here with his parents, Mr. and Mrs. John Hughson, 112 South Second street.

Socks Chief in Eye; Gets 90 Days in Jail

William Zelenko, member of a civilian conservation corps camp established recently near Cooks in Delta county, Monday afternoon pleaded guilty to an assault and battery charge when arraigned before Justice W. G. Stephens and was given the maximum sentence of 90 days in the county jail. Zelenko struck Chief of Police John A. Peterson in the left eye late Saturday afternoon when the latter attempted to take him to the city jail to sober him up when Zelenko's actions were disturbing the peace in the business district on Cedar street.

Fireworks crept into the arraignment when Captain Leland Powers, Camp Cooks, believing the penalty too great, interceded in behalf of Zelenko. In giving his speech of extenuation after sentence had been passed, Captain Powers stated that this was the first case in the existence of his company to come to court. He stated that the company was organized at Camp Custer, being sent to Big Rapids from June to December 15 and thence to barracks at Newago, Michigan, coming to the present camp May 9th, this year. He spoke of difficult living conditions the boys had been subjected to, having had to live in tents up to the middle of December and that now they were located "24 miles from nowhere."

"They have been in Manistique just three Saturday evenings since their arrival and that's all," Captain Powers declared. "On those occasions one of the old timers purchase their liquor at the liquor store and then they go back to camp to drink it."

In regard to Zelenko, Captain Rogers stated that "he has been one of the most faithful members of my camp. He's been a member since the company was first organized, and I would like to see him get an honorable discharge when his time expires on June 30th. I never had any trouble with him. If it were certain others of my camp I would not object to the sentence."

Dr. Grainger, the camp physician, said he had treated Zelenko on several occasions since the latter enrolled in the CCC but that he had never known Zelenko to drink before. "Write to the police officials at Big Rapids and Newago and you will find records of this boy an admirable one," he said.

Captain Powers declared the company as a whole has been law-abiding and peaceful.

"We could have placed Zelenko under a charge of resisting an officer," Prosecuting Attorney W. J. Sheahan explained in opening the hearing, "a charge which has a penalty of two years in the state's prison or a fine of $1,000. Instead we have merely placed a charge of assault and battery against Zelenko, but will demand the maximum penalty. No officer has shown more leniency, compunction, regard for offenders than has Chief Peterson during his more than twenty years service here."

In passing sentence, Justice Stephens said: "Representatives of law should be given due freedom in discharge of their duties and this is clearly shown in the statute to which the prosecutor has just referred."

Justice Stephens then read the statute providing for penalty for resisting an officer.

"I regret that this offender is a member of a CCC company which has been in this community for only a short while, but we are not making any differentiation between camps," said the court.

"People of this state have spoken and people of this community are speaking in no uncertain terms against any man who resists an officer or who attempts to obstruct justice. The charge preferred against you is well within that to which you are entitled to and is none too severe. Officers and laws must be supported and I believe your punishment just. You will be committed to jail for 90 days."

It was at this time Captain Powers made his plea in mitigation of penalty after he had expressed a willingness to support Zelenko earlier in the hearing, even after local officials had stated that a lesser charge of assault and battery would be preferred.

"In his 28 years of service as a police official of Manistique, Chief Peterson has shown the utmost care in the treatment of offenders," declared Sheriff John M. Hewitt, replying to Captain Powers. "We have had numerous cases dealing with CCC youths from other camps in the community and in all other cases we have had excellent cooperation from CCC officers."

Putting up a hypothetical case, Justice Stephens addressed Captain Powers as follows: "You are a man commanding discipline. Supposing you gave an order to one of your boys and he not only failed to do it but blackened your eye instead. What would you do in such a case?"

Captain Powers replied that he would not give the boy 90 days.

The incident took place about 5:30 o'clock Saturday afternoon near the Putnam East Side Drug store when Chief of Police Peterson took Zelenko by the arm, saying that he would put him in the city jail for an hour or so until he sobered up. Zelenko without warning struck Chief Peterson in the eye with his fist and fled down Cedar street and west on Oak street where the officer captured him near the Ford garage. A group of CCC's then crowded around Zelenko in an effort to protest him from arrest.

Zelenko was released from custody Saturday evening upon promise of Captain Powers that Zelenko would appear for arraignment yesterday afternoon.

Following the arraignment Captain Powers told local officers that he would take steps to have the sentence mitigated.

CITY BRIEFS

Mr. and Mrs. Roy Stewart are the parents of an eight and one-half pound baby girl born Sunday. Mother and daughter, Sally Ann, are both getting along nicely.

Leland Cook has returned from the St. Francis hospital in Escanaba where he underwent an appentictomy three weeks ago. Mr. Cook is convalescing favorably at the home of his parents, Mr. and Mrs. George Cook, South First street.

Mrs. Julia Logan, Mrs. Elsie Wittig, Mrs. James Thayer, Mrs. Mary Cota and Miss Artie Lorin, motored to Fayette Saturday morning to attend the funeral services held for Abel Chayer.

Mrs. Mary Jonda has returned to her home in Two Rivers, Wis., after spending a week here with her brother and sister-in-law, Mr. and Mrs. J. J. Hruska, 111 South Third street.

Mr. and Mrs. William Baron, who have been spending a week here with the former's sister, Mrs. Melvina LaFolle, left yesterday morning for their home in Chicago.

Robert Bauer, who graduated last week from the Beacon School at Wellesley Hills, Massachusetts, arrived Saturday for an extended visit with his brother-in-law and sister, Mr. and Mrs. Stanley E. Clausen.

Miss Kathlyn Shay of Germfask spent a few days in the city the latter part of the week. Miss Shay is a student at Merry Grove college, Detroit, and has arrived to spend the summer months at her home.

Mr. and Mrs. August Carlson and daughter, Bernice, expect to return this evening from Appleton. Miss Carlson, who graduated from Lawrence Conservatoire last evening, will spend the summer here.

Guests at the home of Mr. and Mrs. A. W. Heitman this week are Mr. Heitman's sister, Miss Heitman, and Mrs. Heitman's niece and nephew, Miss Gladys Burns, and Kenneth Hellman, who accompanied Mrs. Heitman here from Harvey, Ill.

Dick Hudson returned last evening from a week-end visit with friends at Manistee.

To Form Plans for Canning Project In Behalf Of Indigent

Plans are being formulated for a canning project, the purpose of which is to preserve fruits and vegetables for consumption during the winter by families on the county relief rolls, according to an announcement made by William Marin, county administrator. Families which are participating in raising vegetables in the community garden plot and others who are using the free seed provided by the county poor commission, are expected to participate in the venture.

Canning centers will be set up in six districts in the county where the canning will be done under the supervision of a trained supervisor. Miss Margaret Harris, of Marquette, assistant home demonstration leader in the upper peninsula, will act in an advisory capacity. The project is expected to be started in July.

Supervisors Will Meet On June 21

The regular June meeting of the Schoolcraft county board of supervisors will convene on Thursday, June 21, according to an announcement made yesterday morning by G. Leslie Bouschor, county clerk. The principal business to be consummated will consist of the equalization of the assessment rolls of the several townships and the city of Manistique, the aggregate determining the assessed valuation of the county.

Circuit court will convene at the court house next Monday, June 18, while naturalization court will be held on Monday, June 25, when there will be four or five applying for final citizenship papers.

SOCIAL

Surprised by Friends

Forty friends delightfully surprised Mrs. George Wilson, Jr., at her home Saturday evening, the occasion being her birthday anniversary.

Dancing and card games were diversions for the evening and a delicious pot luck lunch was served.

Mrs. Wilson was presented with a purse of silver in remembrance of the day.

W. W. G. Meeting

Members of the World Wide Guild, of Calvary Mission, met on Saturday afternoon at the Fred Reid residence, 133 North Second street.

This was the regular meeting and a social hour and program followed the business session.

Dutch Dozen

Members of the Dutch Dozen surprised Mr. and Mrs. William Winkle at their home Saturday evening, with a party arranged in celebration of their fifteenth wedding anniversary.

Three tables of schafskopf were in progress and prizes in the games were awarded to Mrs. J. Griffin and William Hemb, high, Mrs. Otto Winkle and William Winkle, low. A delicious lunch was served after the games and the honored members were presented with a pretty gift by the club.

Get-To-Gether

Miss Ruth Cournaya entertained a group of friends at a get-together party at her home Friday evening.

Games and dancing were features of the evening and a pot luck lunch was served.

At the party were the Misses Beulah Dugas, Beulah Baumann, Ruth Linderoth, Phyllis Welch, Dorothy Curran, Dorothy Duquette, Evelyn Oberg, Marjorie Cournaya, Elsie Hanson, Eva and Ruth Peterson; and the Messrs. Leon and Billy Duquette, Henry Hulshof, Leo Curran, Leroy Skoog and Leo DeMars.

Conservation Com'n Members None Too Stout As Mariners

Members of the state conservation department proved to be seamen of none too stout constitutions on their three-day cruise in waters in and about the Straits last week-end, all of the commission personnel being subject to sea sickness at some time or other during the trip. Only two or three are reported to have successfully weathered the cruise, other commission members having been forced to cancel the seafaring journey at various points along the route.

The cruise was made in Patrol Boat No. 1, belonging to the state conservation department, which pitched and tossed in cutting up capers when in open water.

The commission convened at Charlevoix Thursday where they boarded the boat and went to the Beaver Islands. From the Beavers the party went to Mackinac City via Hog, High, and Garden Islands, thence to Crane Island, or Cecil Bay in Wilderness Park, to Les Cheneaux, Pottagamussing Bay and Drummond Island, and Sault Ste. Marie.

Commissioners M. J. Fox, of Iron Mountain, and George C. Fowler, of this city, arrived in Manistique from Sault Ste. Marie Sunday noon.

Harold Doubet and Everett Cox, of Peoria, Ill., who have been guests for a few days at the L. M. Pointer home, left for their homes by motor Sunday.

Prevents, Relieves
'ATHLETE'S FOOT'

Golfers and other sportsmen are often bothered with an itchy and sore condition of the toes and feet that is difficult to correct. X-E-MA, a remarkable liquid made from herbs and roots, overcomes "Athlete's Foot" and keeps your feet healthy.

X-E-MA is recommended for most skin ailments. Not greasy, sticky or messy. Convenient, inexpensive and efficient. The first bottle gives satisfaction. Priced $1.25 at all good drug stores. Accept no substitute. Or mailed postpaid when you send money to X-E-MA Co., Milwaukee, Wis.

X-E-MA

NOTICE!

Subscribers contemplating a change in address, or any other correction in their present listing, are requested to call No. 500 before June 20 when the new telephone directories will go to press.

Former subscribers who have had their telephones temporarily disconnected and are contemplating resuming service, are asked to notify us at once in order that their names and addresses can be listed in the new directory.

Michigan Associated Telephone Company

MARKET GOES LOWER AGAIN

STOCK MARKET AVERAGES
(By The Associated Press)
(Copyright, 1934
Standard Statistics Co.)

	50 Ind'ls	20 Rr's	20 Ut's	90 Total
Monday	91.1	45.5	68.9	80.1
Saturday	92.3	46.3	69.7	81.2
Week Ago	85.2	43.5	65.9	75.4
Month Ago	86.2	43.0	65.4	75.8
Year Ago	86.4	48.2	107.0	83.3
3 Yrs. Ago	103.6	76.2	157.9	109.0
7 Yrs. Ago	121.6	117.0	115.2	118.1
High 1934	88.9	90.0	90.6	88.1
Low 1934	83.9	41.8	64.3	74.2
High 1933	77.1	84.9	88.5	83.4
Low 1933	55.8	57.0	74.1	63.6

(1926 average equals 100)

BY FREDERICK GARDNER
(Associated Press Financial Writer)

New York, June 11 (AP)—Finding no incentive in the news for a resumption of last week's advance, the stock market settled lower today.

Except for scattered strength in prepared stocks and communications issues, the downward drift embraced the general list. Losses of fractions to more than a point were chalked up behind most of the active issues at the finish.

Trading interest waned as the market returned to its cautious course. Although the financial atmosphere was subfused with a tone of confidence in the autumn business outlook and with belief that summer business recession would be less than had been expected a few weeks ago, there remained sufficient uncertainty over the threatened steel strike and other questions to restrain speculation for an immediate further upturn.

Sales on the stock exchange dwindled to 759,080 shares, less than half of the volume on last Friday's buoyant rally. The Standard Statistics Co. average for 90 stocks closed 1.1 point lower at 80.1.

A six-point break in Auburn Auto, following omission of the quarterly dividend of 50 cents on the stock, but did not ruffle the calm of the general market perceptibly. Motor shares turned heavy as price-cutting spread in the industry. Chrysler, General Motors, Hudson and Nash lost fractions to more than a point. Price cuts on present models, however, were expected to stimulate lagging retail demand for cars.

American Can, American Telephone, J. I. Case, Armour of Illinois preferred, Santa Fe, Consolidated Gas, Douglas Aircraft, New York Central, Southern Railway, Union Pacific and U. S. Steel common finished a point or more lower. International Telephone and the preferred stock of its affiliate, Postal Telegraph, turned strong and active, with International Telephone rising about a point.

GOVERNMENT BONDS

New York, June 11—Closing prices:
Liberty 3½s, 32-47, 103.30
Liberty 1st 4¼s, 32-47, 102.22
Liberty 1st-2nd 4¼s, 32-47, 102.24.
Liberty 4th 4¼s, 33-38, 103.29.
Liberty 4th 4¼s, 33-38, called, 101.20.
Treasury 4¼s, 47-52, 112.12
Treasury 4¼s-3¼s, 43-45, 103.12.
Treasury 4s, 44-54, 108.10.
Treasury 3 3-4s, 46-56, 106.17.
Treasury 3 3-8s, 40-43, June, 104.26.
Treasury 3 3-8s, 43-47, 104.13.
Treasury 3 3-8s, 41-43, March, 104.27.
Treasury 3¼s, 41, 104.27.
Treasury 3¼s, 44-46, 102.27.
Treasury 3 1-8s, 46-49, 102.
Treasury 3s, 51-55, 100.20.
Home Owners' Loan 4s, 51, 101.5.
Home Owners' Loan 3s, 52, 100.8.

GRADE SEPARATION OF THREE 36 FOOT SPANS IN DELTA COUNTY ON U. S. 2. TWO MILES SOUTHEAST OF RAPID RIVER STATE PROJECT NRH XI OF 21-11-12 C-1, U. S. PUBLIC WORKS PROJECT NO. NRH 160-D

Sealed proposals will be received from prequalified contractors, who have been classified prior to the date of this notice, at the lobby of the Roosevelt Hotel, Lansing, Michigan, until 10:00 o'clock a. m., Eastern Standard Time, Friday, June 22, 1934, for constructing a grade separation on Route U. S. 2 in Section 34, Town 41 north, Range 21 west, Masonville Township, Delta County, crossing the Minneapolis, St. Paul and Ste. Marie R. R. two miles southeast of Rapid River. The proposal will then be publicly opened and read. Proposals may be mailed to Room 429, State Office Building, Lansing, Michigan. The net classification required for this project is 7½-F.

The superstructure of the new bridge consists of three 36' spans of the Steel Deck Girder Type with a 26' roadway. The substructure consists of two reinforced concrete spill through abutments of the counterfort type and two steel bent piers. The work must be completed on or before November 1, 1934.

Plans, specifications and proposal blanks may be obtained at the Office of the Michigan State Highway Department, Escanaba, Michigan and from the Office of the Deputy Commissioner-Chief Engineer, Room 425 State Highway Department, Lansing, Michigan, upon the receipt of a deposit of five dollars which will be refunded upon their return in good condition within thirty days from date of receipt of bids. Deposits of currency will not be accepted. Proposals cannot be secured after 5:00 P. M. Eastern Standard Time, Thursday, June 21, 1934.

This project will be built under provisions of Title II of the National Industrial Recovery Act of June 16, 1933 (Public No. 67, 73rd Congress). Special Provisions governing the employment and the use of labor will accompany the proposals for the work. Bidders must familiarize themselves with the requirements and must bid with the understanding that full cooperation in carrying out the Special Provisions will be expected. The minimum wage paid to all skilled labor employed on this contract shall be fifty cents per hour. The minimum wage paid to all unskilled labor employed on this contract shall be forty cents per hour.

A certificate of compliance on the prescribed form which will be furnished for that purpose shall be signed and submitted by all bidders, in accordance with Executive Order No. 6646, issued by the President on March 14, 1934. Only bids accompanied by such certificate shall be considered or accepted. The contractor to whom award is made shall require subcontractors and dealers furnishing equipment, materials, and supplies to sign similar certificates before making awards to or purchases from such subcontractors or dealers, copies of which shall be furnished to the contracting officer.

The attention of bidders is directed to the Special Provisions covering subletting or assigning the contract and to the use of domestic materials.

A certified check in the sum of five hundred ($500.00) dollars, made payable to Murray D. Van Wagoner, State Highway Commissioner, must accompany each proposal.

The right is reserved to reject any or all proposals.

MURRAY D. VAN WAGONER
State Highway Commissioner
Dated: June 7, 1934
Lansing, Michigan
RBD:KH

1699-163-1t

NEW YORK STOCKS
(Last Sales)

Air Reduc	96.25
Alaska Juneau	20.37
Allied Chem & Dye	139.50
Alis Chalmers	17.00
Amer Can	97.00
Amer Car & Fdry	21.87
Am & For. Pow	8.87
Am Internat.	8.87
Am Locomotive	
Am. Rad. St. San	14.50
Am Rolling Mill	19.37
Am Smelt & Ref	41.25
Am Tel & Tel	117.00
Am Tob "B"	73.50
Am Water Wks	19.50
Am Woolen	11.62
Am Zinc L & S	
Anaconda	14.62
Anaconda W & C	
Andes Copper	
Armour Ill "A"	6.12
Armour Ill "B"	2.87
Armour Ill Pfd	68.50
Atch. T & S F	58.00
Atl. Refining	27.12
Auburn Auto	30.75
Auto Sales	
Balt & Ohio	24.75
Barnsdall A	8.00
Bendix Aviation	15.87
Bethlehem Stl	33.75
Bohn Alum	56.50
Borden	25.62
Briggs Mfg	
Bruns Balke	
Bruns T & Ry	
Budd Wheel	3.25
Burr Adding Mach	14.50
Byers Co	22.75
Callahan Z & L	.87
Cal Hecla	4.75
Campbell Wyant	10.25
Canada Dry G. A.	22.37
Canada Pacific	15.37
Case, J. I.	54.25
Cerro De Pasco	37.37
Checker Cab	
Ches & Ohio	47.00
Chi & Gt West	
Ch Milw & St. P. Pfd	8.25
Chi & N. W.	10.00
Chi Rock Is & P	3.50
Chrysler	42.62
Collins & Aik	18.75
Colo F & I	7.00
Col G — Elec	13.50
Col Carbon	71.00
Com Inv. Tr.	
Commonw. Solvent	23.75
Commonw. South	2.12
Congol. Nairn	27.37
Congress Cig	
Cons Gas	32.25
Cons Oil	11.25
Container A	11.00
Cont. Can	79.00
Cont. Motors	1.12
Corn Prod	68.00
Crucible Stl	
Cudahy Pack	45.00
Curtis Wright	3.50
Davison Chem	
Detroit Edison	75.00
Dome Mines	42.50
Drug Inc	
Dupont De N	88.50
Eastman Kod	98.50
Eaton Axle & Sp	
Elec Auto Lite	23.00
Elec P & L	5.87
Elec Sto. Bat	41.50
Erie	19.87
Fed Motors	
Fed Screw	
Firestone T & R	
Follansbee	5.00
Fourth National Inv	21.87
Fox Film A	14.37
Freeport Tex	39.75
General Asphalt	19.12
Gen. Elect	20.50
Gen Foods	32.62
General Motors	32.62
Gen Ry Sig	33.25
Gillet S. R.	10.87
Glidden Co	25.37
Gold Dust	20.25
Goodrich	14.12
Goodyear	29.87
Graham Paige	2.62
Granby Cons Min	11.00
Grant, W. T.	33.00
Gt. Nor. Ry Pfd	21.62
Gt. Nor. Iron Ore Ctfs	12.25
Grigsby Grunow	
Hahn Dept. St.	5.75
Houdaille H. "B"	
Houston Oil	22.50
Hudson Motors	13.25
Hupp Motors	4.00
Ills Cent	26.00
Ind. Refin.	
Inland Steel	40.37
Insp. Copper	5.00
Intl Harvester	32.87
Intl Hydro-Elec	7.25
Intl Nick. Can	26.62
Intl Shoe	41.50
Intl Tel & Tel	13.87
Interstate Dept. St.	13.25
Jewel Tea	
Johns Manville	50.50
Kans C. South	14.00
Kelly Springf.	2.75
Kelsey Hayes Whl	
Kelvinator	18.50
Kennecott Cop	22.00
Kimberly Clark	
Kresge (SS)	18.50
Kreger	30.87
Lagg & Myers "B"	
Liquid Carb	29.37
Loose Wiles	
Louis. & Nash	54.50
Louis. G & E	17.00
Ludlum Stl	[illegible]
Mack Trucks	26.25
Magma Copp	
Marshall Field	[illegible]
Miami Cop	5.00
Mid Cont Pete	14.00
Midland Stl	13.75
Minn & St L.	
M. K. & T	9.50
Mo Pacific	
Montgom. Ward	[illegible]
Mother Lode	
Motor Prod	[illegible]
Motor Wheel	10.00
Mullins Mfg	[illegible]
Murray Corp	
Nash Motors	[illegible]
Natl Biscuit	[illegible]
Natl Cash Reg "A"	[illegible]
Natl Dairy Prod	[illegible]
Natl P & L	10.25
Natl Stl	[illegible]
Nev Cons Cop	
Newton Steel	
New York Airbrake	
New York Central	[illegible]
Noranda Min	35.12
North American	[illegible]
North Pacific	25.25
Otis Elev	15.50
Otis Steel	5.12
Packard	
Pan Am Pete "B"	4.00
Pathe Exch	[illegible]
Pathe Exch "A"	23.87
Patino Min	[illegible]
Penney (JC)	[illegible]
Penna R R	[illegible]
Phelps Dodge	[illegible]
Phillips Pete	[illegible]
Pierce Pete	[illegible]
Pillsb. Flour	[illegible]
Pub Serv N. J.	[illegible]
Pullman	[illegible]
Pure Oil	[illegible]
Radio	[illegible]
Radio-Keith Orph	
Rem. Rand	[illegible]
Reo Motors	[illegible]
Rep. Steel	[illegible]
Reynolds Spr	
Reynolds Tob	
Richf Oil Cal	
St Jos Lead	
St L & S F	
Schulte Ret St	
Sears Roebuck	
Seneca Copp	
Shell Union	
Simmons	
Skelly Oil	
Socony Vac	
Sou Cal Edison	
Sou Pacific	
Sou Railway	
Sparks With	
Stand Brands	
Stan Com Tob	
Stan G & El	
Stan Oil Calif	
Stan Oil N J	
Stewart Warner	
Studebaker	
Texas Corp	
Texas Gulf Sulph	
Tex Pac C & O	
Tex Pac L & T	
The Fair	
Third National Inv	
Timken Det Axle	
Timken Roll B	
Under Ell Fish	
Union Carb	[illegible]
Union Pacific	[illegible]
United Aircraft	[illegible]
United Corp	[illegible]
Uni G & I	[illegible]
U S Ind. Alcoh	42.62
U S Leather A	14.00
U S Rubber	20.25
U S Smelt & Ref	126.00
U S Steel	41.62
U S Steel Pfd	88.00
Univ Pipe	1.87
Util P & L	3.00
Vanadium	21.75
Wabash	
Warner Pic	6.12
Western Maryland	13.00
Westinghouse Air	28.25
West. Elec & Mfg	37.00
West. Union	47.50
White Motors	
Willys Overland	
Woolworth	50.25
Worthington P	22.50
Wright Aero	54.50
Yellow T & C	4.75
Young S & W	18.00
Young Sh & T	21.00
Am. Steel Foundry	16.37
Baldwin Locomotive	11.12
Borg-Warner	23.50
Celanese	26.62
Hercules Pow.	
Holland Furnace	9.00
Libby O. F. Gl.	31.87
N. Y. Shipbuilding	17.00
Ohio Oil	12.37
Procter & Gamble	34.62

Total Sales Today	759,080
Previous Day	703,450
Week Ago	357,640
Year Ago	5,811,960
Two Years Ago	567,603
Jan 1 to Date	204,793,946
Year Ago	267,742,469
Two Years Ago	166,077,024

NEW YORK CURB
(Closing Quotations)

Ainsworth Mfg	
Aluminum Co. of Am	
American Austin	
Am. Com. Pow. A	
Am. Cyan B	18.37
Am & Fgn. Pow. War	5.75
Am. Gas & El	24.87
Am. Light & Trac	13.62
Am. Super Power	2.75
Am. Super Pow. 1st pfd	
Arcturus Rad. Tube	.75
Arkans Nat. Gas A	
Asso. Gas & El A	.75
Bliss E. W.	
Buff Niag. & E Pow pfd	17.25
Butler Bros	9.37
Can. Marc. Wireless	2.25
Carib. Syn	3.37
Central Pub. S. A.	
Cent. States Elec	1.25
Chain Stores Stock	
Cities Service	2.50
Colon Oil	
Commonwealth Ed	
Commonwealth & S. W.	.30
Comstock Tunnel	
Cons. Cop. Min.	.94
Cons. Gas Util A	
Cord Corp	4.50
Davenport Hosiery	
Deforest Radio	
Detroit Aircraft	
Dow Chem New	
Eastern Gas Q Fuel	8.25
El. Bond & Share	15.62
El. Bond & Share pfd	50.75
Elec. Share	
Emp. Gas & F 8 Pct. pfd	
Empire Pow	
Fairchild Aviation A	8.62
Ford Motor Canada A	21.62
Ford Motor Canada B	39.50
Ford Motor France	3.25
Ford Motor Ltd	8.12
Gulf Oil Corp. Pa	66.50
Hall Lamp	
Hecla Min.	
Hiram Walker G & W	38.00
Hudson Bay M & S	14.00
Humble Oil & Ref	45.25
Imp. Oil Can. New	14.87
Internat. Pet	28.37
Inter Super Pow	
Inter Util B	
Lehigh Coal Nav	
Libby Men. & Libby	6.00
Midwest Util. N	.18
Mo. Kansas Pipe Line	
National Aviation	
National Investors	
Nat. Pow. & Light pfd	58.75
National Trans	
Newmont Mining	51.87
Niagara Hud. Pow	5.75
Niag. Hud Pow. A War	.37
Niles Bement Pond	
Nipissing Mines	2.37
North Am. Util Sec	
Northern States Pow. A	
Outboard Motor A	
Parke Davis	24.25
Pennroad Corp	2.75
Pub. Util. Holding X. W	
Shattuck Denn	
Standard Oil Ind	26.87
Stand. Oil Ky	16.00
Stand. Oil Ohio	20.00
Stand. Pow. & Light	
Stromberg-Carlson	
Stutz Motor Car Am	3.75
Swift & Co. New	17.00
Swift Int	30.12
Texas Oil & Land	6.50
Transcont. Air Trans	
United Founders	.18
United Gas	2.75
United Lt. & Pow A	2.75
United Verde Ext	4.62
Util. Pow. & Lt. B Ctf.	
Utility & Industries	1.00
Vick Finance	
Woodley Petrol	

Total stock sales	135,000
Total stock sales yr. ago	1,328,509
Total bond sales	$2,800,000
Total bond sales yr. ago	$4,702,000

DAY'S MARKETS IN BRIEF

New York, June 11 (AP)
Stocks Easy, leaders sag in quiet trading.
Bonds Irregular, U. S. governments slightly lower.
Curb Mixed, specialties steady.
Foreign Exchanges Hesitant, dollar somewhat higher.
Cotton Barely steady, local and Wall Street selling.
Sugar Steady, steady spot markets.
Coffee Easier, easier Brazilian market.
Chicago
Wheat Firm, crops little improved.
Corn Higher, insect damage threatening.
Cattle Strong to 25 higher, top $9.75.
Hogs Active 15 to 25 higher, top $4.00.

FOREIGN EXCHANGE

New York, June 11 (AP)—Foreign exchange steady. Great Britain [illegible] Great Britain demand [illegible] 5.06 1-8, 60 day [illegible] France demand 6.61 7-8 [illegible] Italy demand 8.62½, cables [illegible] Demands: Belgium [illegible] Germany [illegible] Holland [illegible] Norway 25.42; Sweden 26.10; Denmark [illegible] Finland 2.26; Switzerland [illegible] Spain 13.72; Portugal, 4.61; Greece [illegible] Poland 18.98; Czechoslovakia [illegible] Jugoslavia 2.29; Austria 19.00; [illegible] Rumania [illegible] 01; Argentina [illegible] Brazil 8.00; Tokyo 30.00; [illegible] Hong Kong 36.62; M[illegible] [illegible] 8.00; Montreal [illegible] New York in Montreal [illegible]
[illegible] Nominal

MINNEAPOLIS GRAIN

Minneapolis [illegible] No. 1 northern, [illegible] No. 1 dark durum, 90¾ [illegible] July new, 99 3-8; September new, 98 [illegible]
Corn, No. [illegible]
Oats, No. [illegible]
Flax, No. [illegible]
Flour unchanged [illegible] family patents, 7.40 [illegible] pound cotton sacks [illegible]
Pure bran [illegible]

California [illegible] end in New York [illegible] would extend to a point [illegible] Jacksonville, Fla.

BONDS STEADY BUT LISTLESS

BOND MARKET AVERAGES
(By The Associated Press)
(Copyright, 1934
Standard Statistics Co.)

	20 Ind'ls	20 Rr's	20 Ut's	60 Total
Monday	82.5	87.5	89.2	86.4
Saturday	82.4	87.2	89.2	86.2
Week Ago	82.1	86.0	88.6	85.5
Month Ago	82.0	86.1	88.8	85.6
Year Ago	73.0	75.6	84.1	77.6
2 Yrs. Ago	55.3	53.7	74.1	61.0
3 Yrs. Ago	82.8	99.3	100.5	94.2
High 1934	105.0	54.3	90.3	93.8
Low 1934	85.0	41.8	64.3	74.8
High 1933	102.1	58.0	113.7	86.9
Low 1933	42.3	23.5	61.1	48.9

(1926 average equals 100)

BY VICTOR EUBANK
(Associated Press Financial Writer)

New York, June 11 (AP)—Bonds displayed a steady to firm tone today in trading that was rather listless throughout.

Transfers totalled $10,144,000, par value, against $13,482,000 last Friday. The Standard Statistics Co. average for 60 domestic corporate issues recorded an advance of two-tenths of a point at 86.4.

While there was little liquidation apparent in most categories, buying stimulus also seemed to be lacking and the majority of loans were able to register only fractional gains. News of importance to the market was scarce.

In the railroad division, Iron Mountain 4s of 1933 held a gain of 2¾ points on the strength of a court order for the payment of May 1 interest on this issue. Other carrier liens, up fractionally to around a point, included some of Rio Grande Western, Northern Pacific, Denver & Rio Grande, Erie, Nickel Plate and Colorado & Southern. Small declines were shown by some bonds of Hudson & Manhattan, Great Northern, New York Central, Pennsylvania, Wabash, Texas & Pacific and Santa Fe.

Loans of Postal Telegraph and International Telephone were in demand at 1 to 2 points advance. Most of the other utilities and industrials showed only slight changes. Among the best were issues of Paramount Publix, Colorado Fuel & Iron, Silesian American, No. York Telephone and National Dairy. Little life was exhibited by the so-called prime investment groups.

U. S. government securities were moderately lower. Home Owners' Loan 3s and 4s were the most active of this list and they were off 2 32nds and 5-32nds respectively.

Volume Dwindles On Curb Market; Trend Irregular

BY BERNARD S. O'HARA
(Associated Press Financial Writer)

New York, June 11 (AP) The curb market was slightly irregular today and volume again dwindled. While the majority of shares finished off fractionally, some scattered steady spots persisted.

Gulf Oil, one of the strong issues during the rally of the last week end, dropped 2¼ points to close at 66½. Hiram Walker and American Gas & Electric yielded a point each, while small recessions featured Standard Oil of Indiana, Armour & Co. (new), Swift International and Newmont.

Electric Bond and Share ended a shade lower, but quotations were unchanged to a bit improved in American Cyanamid B, Humble Oil and Swift & Company.

Transfers approximated 135,000 shares compared with 248,000 last Friday.

MONEY RATES

New York, June 11—Call money, steady, 1 percent all day.
Time loans steady, 60 days to 6 months, [illegible] percent.
Prime commercial paper, 3/4.
Bankers' acceptances unchanged: 30 days [illegible] 3-16, 60 to 90 days [illegible] 4 months [illegible] to 6 months [illegible]
Rediscount rate, New York Reserve bank 1½ percent.

SIDE GLANCES By George Clark

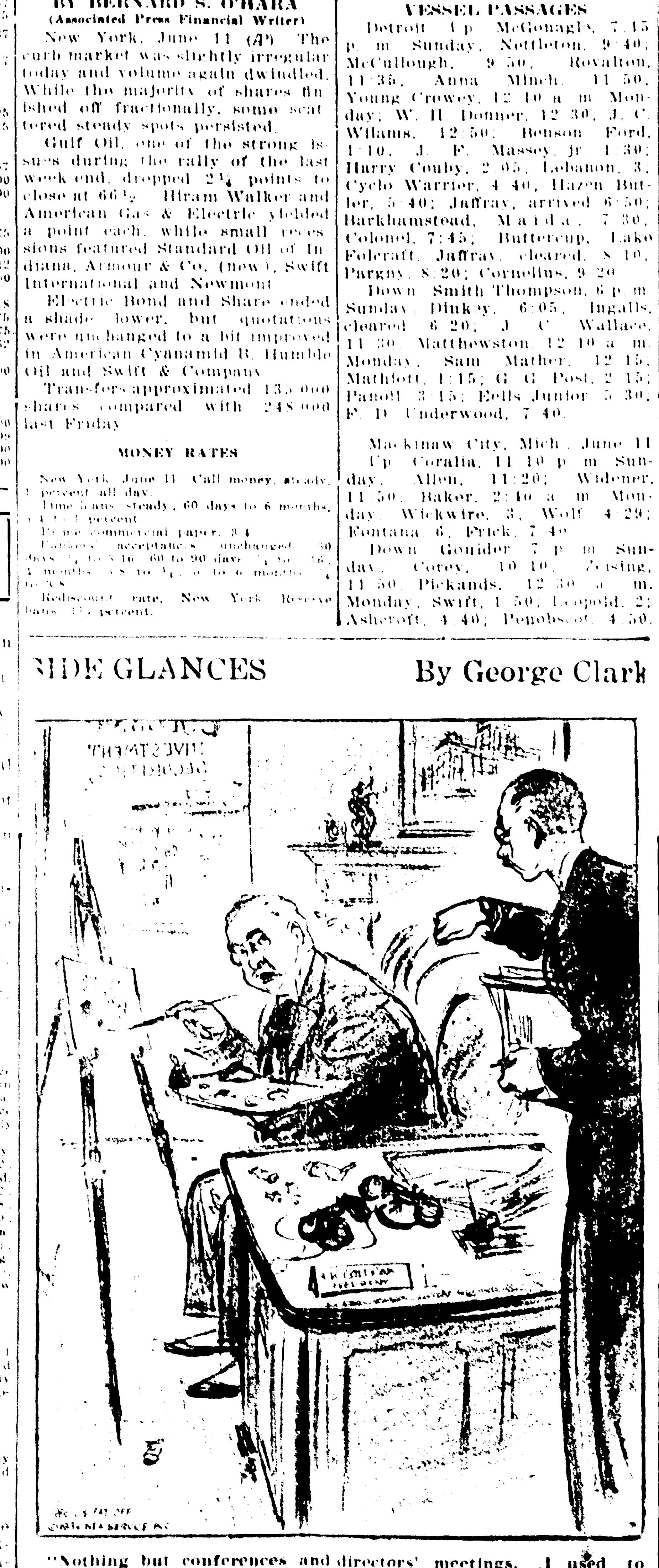

"Nothing but conferences and directors' meetings. I used to have more time to myself."

Copper 9 Cents, Effective Today

New York, June 11 (AP)—An advance of ½ cent a pound in "Blue Eagle" domestic copper, bringing the price to 9 cents, was indicated today when it was learned that virtually all of the producers had given notice to the code authority of such an increase. The increase was expected to be effective Tuesday.

Phelps Dodge Corp. and Nichols Copper Co. have already made the advance, and Anaconda, American Smelting & Refining Co., together with Miami Copper Co. and Calumet & Hecla filed notice of the advance today.

The domestic market continued active today at the old basis of 8½ cents a pound for the red metal delivered into August. Sales, however, were under the heavy turnover of last Friday, which totaled more than 40,000,000 pounds, or more than two-thirds of the monthly quota allotted to domestic producers.

WALL STREET BRIEFS

New York, June 11—Sales of First National Stores for 4 weeks ended May 26 totaled $8,484,633, an increase of 7 percent over the $7,926,903 reported in the similar period last year. The company's report for the year ended March 31 showed net profit of $4,394,830 after all charges equal to $4.97 a common share. This compares with $4,220,099, or $4.78 a common share in the previous 12 months.

Revenue freight loadings on the Chicago, Milwaukee, St. Paul and Pacific railroad for the week ended June 9 totaled 23,427 cars compared with 21,253 in the previous week and 23,292 in the same week a year ago.

Sugar production in Cuba from January 1 to May 31 totaled 2,113,505 tons, while exports in the same period totaled 754,766 tons, according to statistics compiled by the New York Coffee and Sugar exchange.

Today's gold statement of the New York Federal Reserve bank showed imports of $2,945,100 from England. There were no exports and no change in the gold stocks held under earmark for foreign account.

Business failures for the week ended June 7, as reported by Dun & Bradstreet numbered 239 compared with 246 in the previous week and 461 in the same period last year.

Marine News

VESSEL PASSAGES

Detroit—Up: McGonagle, 7:15 p. m. Sunday; Nettleton, 9:40; McCullough, 9:50; Rovalton, 11:35; Anna Minch, 11:50; Young Crowey, 12:10 a. m. Monday; W. H. Donner, 12:30; J. C. Wilams, 12:50; Benson Ford, 1:10; J. F. Massey, jr. 1:30; Harry Couby, 2:05; Lebanon, 3; Cyclo Warrier, 4:40; Hazen Butler, 5:40; Jaffray, arrived 6:50; Barkhamstead, Maida, 7:30; Colonel, 7:45; Buttercup, Lakefoleraft, Jaffray, cleared, 8:10; Pargny, 8:20; Cornelius, 9:20.

Down: Smith Thompson, 6 p. m. Sunday; Dinkey, 6:05; Ingalls, cleared 6:20; J. C. Wallace, 11:30; Matthewston, 12:10 a. m. Monday; Sam Mather, 12:15; Mathiott, 1:15; G. G. Post, 2:15; Panoil, 3:15; Eells Junior, 5:30; F. D. Underwood, 7:40.

Mackinaw City, Mich., June 11—Up: Coralia, 11:10 p. m. Sunday; Allen, 11:20; Widener, 11:50; Baker, 2:40 a. m. Monday; Wickwire, 3; Wolf, 4:29; Fontana, 6; Frick, 7:40.

Down: Gouider, 7 p. m. Sunday; Corey, 10:10; Zeising, 11:50; Pickands, 12:30 a. m. Monday; Swift, 1:50; Leopold, 2; Ashcroft, 4:40; Penobscot, 4:50.

CHICAGO PRICES

CHICAGO LARD
Chicago, June 11—Cash lard, 6.50.

CHICAGO EGGS
Chicago, June 11—Eggs 18,408, firm; extra firsts, 16 to 16; fresh graded firsts, 14¼ to 15½; current receipts, 13 to 14. Egg sales, 1 car storage packed firsts, 15 3-4.

CHICAGO BUTTER
Chicago, June 11—Butter about steady. Fresh: 93 score, 24½ to 25; 92, 24; 91, 23¼; 90, 23; 89, 22 3-4; 88, 22¼; 87, 21½. Centralized carlots: 90 score, 24¼; 89, 23¼; 88, 22½.

CHICAGO POTATOES
Chicago, June 11—Potatoes 274, on track 419, total U. S. shipments, Saturday 871, Sunday 419; old stock, steady, supplies moderate, demand and trading rather slow; Idaho russets, U. S. No. 1, 1.60 to 1.65; combination grade, 1.30; Wisconsin round whites, unclassified, .80.

CHICAGO GRAIN
Chicago, June 11—Responsive to advices that rains northwest had brought about less improvement of the crop outlook than was expected, wheat values averaged a little higher today.

Scantiness of general speculative demand, however, made price gains difficult to hold, and in the end the wheat market was virtually where it left off on Saturday. Meanwhile, the movement of newly harvested wheat in the southwest became larger, Enid (Oklahoma) receiving today 81 cars and Wichita (Kansas) 25 cars.

Wheat closed irregular, 3-8 off to ¼ up compared with Saturday's finish, corn 3-8 to 5-8 advanced, oats at ¼ decline to 1-8 gain, and provisions showing a rise of 5 to 10 cents.

Corn and oats prices were relatively firm, influenced by reports that chinch bugs becoming a serious menace to corn.

Provisions reflected material upturns of hog values.

CHICAGO LIVESTOCK
Chicago, June 11—Hogs 22,000, including 8,000 direct, closed active; 15 to 25 and more higher; 250 to 310 lbs., 3.90 to 4.00; top 4.00; 170 to 240 lbs., 3.40 to 3.95; light lights, 3.10 to 3.50; packing sows, 3.00 to 3.40; shippers took 1,500, government 2,300, estimated holdover 2,000.

Cattle 9,000, calves 2,000; general market 25 higher; instances 35 to 50 higher on steers and yearlings; very few thin cattle in run; killers competed for lower grade fleshy offerings; stockers, 4.25 down to 3.50; comparatively few killers under 5.50; bulk, 6.00 to 8.25; top 9.75; better grade weighty steers, 9.00 to 9.60; best long yearling steers, 8.50; yearling heifers, 6.25 to 7.00, according to weight; 1,000 lb. offerings at outside prices.

Sheep 7,000; fat lambs 25 higher; sheep and yearlings steady; best sorted natives, 9.00; bulk, 8.00 to 8.50; odd lots yearlings, 5.50 upward; fat ewes, 1.50 to 2.00; slaughter sheep and lambs: Spring lambs, good and choice, 7.60 to 9.00; medium, 6.25 to 7.60; ewes, 90 to 150 lbs., good and choice, 1.50 to 2.25; all weights, common and medium, .75 to 1.75.

BOSTON COPPERS
Boston, June 11—Closing.

Anaconda	15.25
Calumet & Hecla	4.75
Copper Range	4.37
North Butte	.50

DONNA of the BIG TOP

by BEULAH POYNTER

©1934 NEA SERVICE, INC.

(Continued From Page Four.)

long. "How do you expect to make her family pay?"

"Through you, of course. Don't say it can't be done! I'll leave you to figure it out as best you can, but in some way you are going to invite me to visit the farm and I'm going to stay there until I'm on my feet again. And—" he leaned closer, "I'm going to see that you don't get that will changed. Any monkey business and I'll tip off your beloved Bill to the truth!"

"So it's blackmail?"

"I wouldn't call it that?"

"I do. Well, I shan't invite you to the farm and I'll use every bit of persuasion I can to get Grandfather Siddal to make out a new will in favor of my husband—not because I want the farm for myself nor because Bill couldn't get along without it, but to keep you from getting something you have no right to."

"That's final?"

"Absolutely."

"You know what I can do to you?"

"I know what you think you can do. Go ahead! It happens that both my husband and grandfather love me. They'll believe my word against yours."

"I hardly think so, but we'll see."

"You're getting out here," Donna said, stopping the machine at the corner. Cold, devastating fury made her oblivious to the danger of being seen with him.

"Thanks so much for the lift," Con drawled sarcastically. He stepped out of the car, carefully avoiding a snowdrift, and tipped his hat.

The clock in the courthouse chimed four times. In the storm Donna knew it would take the better part of an hour to reach the farm. How foolish she had been to come, since nothing had been gained by the risk! Of course Con's threats were just words. He was a coward and he would never go to Bill. What could he prove if he did go? And to say she had committed a felony—it was ridiculous!

But if he should go to Bill she would lie. Lie to the last breath! Oh, God, if only she had never become tangled in such a mesh of lies! The truth seemed so dreadful as Con put it. How could she account to Bill for her silence during all those weeks when he had hesitated to ask her to marry him because he believed they were related? Bill would find that harder to forgive than anything. Keeping the knowledge of Madeline's death a secret seemed terrible, too. It did make it look as though she wanted to inherit the farm. It had been glib and easy to say she would insist on the old man's will being changed, but how could she go about doing it?

She couldn't ask Grandfather if he had left everything to her. What would he think if she did? And he would expect explanations if she asked him to make Bill his heir. What explanations could she offer?

Her head was burning but her body felt as though it were slowly freezing into ice. Her eyes and cheeks stung and she felt slightly giddy. The car skidded and she almost lost control of the wheel. When the danger was over she found herself sobbing hysterically.

She realized that she must pick her way carefully. It was impossible to see the road because of the snow and there was no path or wheel ruts to guide her.

She became so intend on driving, listening to the warning knock in the engine, that it wasn't until she had passed the Adams house that she remembered she was supposed to have gone there to see a sick baby. There was no time to stop now.

(To Be Continued)

WHAT STOCK MARKET DID
(By The Associated Press)

	Mon.	Sat.
Advances	141	382
Declines	352	137
Unchanged	126	148
Total issues	619	667

Classified Advertising

CLASSIFIED ADVERTISING RATE
Daily rate, consecutive insertions

Rate per line	Charge	Cash
One Time	.16	.12
Three Times	.14	.10
Six Times	.12	.08

WHEN AND WHERE TO PLACE WANT ADS

The Classified Advertising Department is situated at
600-602 LUDINGTON ST.

These offices are open to receive advertisements from 8 a. m. to 6 p. m., daily. All ads received up until 6 p. m. will appear in editions the following day.

PHONE YOUR CLASSIFIED AD TO 693

The ad taker will gladly assist you, if desired, so that the copy for your ad is prepared in such a manner as to bring the greatest results for you.

CLASSIFIED ADVERTISING INFORMATION

Errors in advertisements should be reported immediately. The Daily Press will not be responsible for more than one incorrect insertion.

All ads are restricted to their proper classification and to the regular Daily Press style of type. The publishers reserve the right to edit or reject any classified advertising copy.

Advertising ordered for irregular insertions take the one time rate. No ad is taken for less than a basis of three lines. Count six average words to the line. An average word contains six letters.

Accounts unpaid after 20 days will not be granted further credit.

Charged ads will be received by telephone, and if paid at the Daily Press office within six days from the first day of insertion cash rates will be allowed.

Ads ordered for three or six times and stopped before expiration will be charged for only the number of times the ad appeared and adjustment made at the rate earned.

The Daily Press makes an earnest effort to keep its advertising columns free of deceptive and dishonest announcements. Readers are requested to report unsatisfactory dealings with any advertiser in these columns.

FOR SALE

DRY SOFTWOOD $4.50 per load, dry hardwood $6.50 per load. Diamond Pole & Piling Co., Telephone 1050. C-128

BABY CHICKS White Leghorns, White and Barred Rocks, White Wyandottes, Reds, Buff Orpingtons, 1 to 3 days old 7½c. Ducklings 20c. Thermostats 85c each. Seed potatoes 75c a bushel. Cloverland Poultry Farm, U. S. 2 and 41, Escanaba, Mich. (Federal Code No. 2611.) 1487-139-7t

DRY HARDWOOD SLABS $6.50, flooring clippings $5.50. Sealander Fuel Yard, Phone 1695. C-143

FOR SALE Hardwood, 3 single cords $5.00. New lumber, cut to your order; used brick 1c each. A. Arbour, Phone 966-J. 1606-153-9t

WOOD FOR SALE 16 inch dry hardwood $2.00 per single cord. Geo. M. Sharkey, Lathrop, Mich. 1631-156-26t

FOR SALE Horses. See Clark Williams, Trenary, Mich. 1637-157-6t

FOR SALE One late model Buick eight sedan, A-1 condition. Price reasonable. 1 light six Buick $50. E. O. Anderson, 608 Ludington St. 1659-160-3t

FOR SALE Child's playhouse, made by The Fox Co. of Iron Mountain. Cost $50.00, will sell for $20.00. Inquire 901 1st Ave. S. Tel. 666. 1664-160-3t

FOR SALE 20 foot sailboat. Inquire R. Arnsen, 1924 Ludington St. 1676-161-3t

FOR SALE Small house with full lot on South 7th St., also dresser, day bed, Heatrola and other furniture. Inquire 525 S. 9th St. 1678-161-3t

FOR SALE Home at 1302 Superior Avenue. Also five acres land outside Kipling. Bay frontage. Inquire 519 South Tenth Street, Gladstone. G9564-161-3t

FOR SALE Cash register and safe, first class condition. Inquire 1420 First Avenue North. 161-3t

FOR SALE Cabbage plants 10c doz., 60c hundred; cauliflower and tomato plants 20c doz. Also sprouts, chard, herbs, double sweet-scented nasturtiums, wilt-resistant asters, calendulas, and other plants, grown in open ground assuring sturdiness. 612 S. 17th St. 1689-163-6t

FOR SALE Real cheap, 1930 Ford Tudor, in very good condition. Inquire 1117 Lake Shore Drive. 1683-163-3t

FOR SALE House and lot, six rooms, full bath. Near high school. Will sell with or without furniture. Inquire Daily Press, Gladstone. G9566-163-3t

FOR SALE Seed potatoes, 50c per bushel. Inquire August Chouinard, Flat Rock, Mich. 1687-163-1t

FOR SALE 6 room all modern house and lot, no basement, at 314 N. 21st St., $900. Inquire 223 S. 18th St. Telephone 1761. 1666-163-3t

FOR SALE Large tomato plants. 317 N. 14th St. 1668-160-3t

WANTED

CHIMNEYS AND FURNACES cleaned, expert work done, $2.50. Wm. Champley, phone 702. 500-67-12t

WANTED Competent waitress. Write Box 1672, care of Press, giving name and address. 1672-160-3t

WE WANT to select a reliable young man, now employed, with foresight, fair education and mechanical inclinations, who is willing to train during spare time or evenings, to qualify as INSTALLATION and SERVICE expert on all types ELECTRIC REFRIGERATORS. Write fully, giving age, phone, present occupation. Box 1662, care of Daily Press. 1662-161-2t

WANTED Salesman to represent the Michigan Farmer. Must be married, also to leave home, year round position. Call at Perket Hotel, Bark River, Mich. Ask for John G. Macy. 1673-161-3t

WANTED Boys 12 years or over to get free prizes. See Milwaukee Sentinel Agent at 111 S. 10th St., rear. 1680-161-3t

WANTED Work taking care of children, any age. Capable and experienced. Miss Barber, Phone 702. 161-3t

WORLD'S FAIR VISITORS Nicely furnished sleeping or housekeeping rooms in Chicago. Moderate rates. Inquire Mrs. M. Kanney, 1321 Wisconsin Ave., Gladstone. Phone 190. G9565-163-1t

FOR RENT

FOR RENT Modern 4 room flat, furnished and heated, at 900 S. 2nd Ave. Apply on premises or W. J. Roberge, Wilson. 1670-160-3t

FOR RENT Modern 7-room house located 301 South 11th. Reasonable. Phone 1216-W. 163-3t

LOST AND FOUND

LOST Sometime late last winter, gold wrist watch. Swiss movement. Initials M. M. S. engraved on back. Phone 1833. 1677-161-8t

STOLEN Iver Johnson red bicycle, full size, new front tire. Reward to person able to give valuable information. Call 83. 1691-163-3t

Card of Thanks

We wish to express our sincere appreciation and thanks to all the kind relatives, neighbors and friends who assisted us during our recent bereavement, the death of our beloved wife and mother. We are very grateful to the pallbearers, to those who furnished their cars, sent floral and spiritual offerings and all those who in any way helped us to bear our sorrow. These acts of kindness can never be forgotten.
MR. NOE DENO AND FAMILY.
1690-163-1t

I wish to thank my friends for their acts of sympathy during the illness and death of my father, Martin C. Anderson. I wish to particularly thank Rev. Hammar, those who sent flowers and those who donated cars, the North Star lodge and the Odd Fellows. These acts of kindness will always be remembered.
HENRY ANDERSON.
163-1t

Press Want Ads Cost Little

Business and Professional Service

AWNINGS
Colorful and Correctly Designed
MEIERS SIGNS
Everything in Signs
Phone 1433
421 S. 13th St. Escanaba

MEN'S HATS
Cleaned and Reblocked—50c
Panamas—75c
Your old hat made like new. We do the best work in town. Ask anyone.
Ladies' Hats Cleaned—50c
LONDON HAT CLEANING SHOP
808 Lud. St. Phone 1525
Shoe Repairing in Connection

Business and Professional Service

V. K. Blomstrom, Opt. D.
OPTOMETRIST
Glasses Fitted
Ocular exercises for the correction of cross eyes.
Hours, A. M.: 9 to 12
P. M.: 1:30 to 5
211 Hughitt Bldg.
1103 Ludington Street

New Low Bus Fares
One Way Round Trip Fares
$1.30—$1.90 to Iron Mountain
$1.60—$2.20 to Menominee
$2.50—3.25 to Green Bay
Gray Transportation Co.
Office Hours: 9 a. m. to 5 p. m.
Phone Office 1717, Residence 700

Dr. T. R. Whitmarsh
Ear, Eye, Nose and Throat
Office: 1221 Ludington St.
Escanaba, Mich.

Boyce Funeral Home
For
Service - Quality and Economy
No Charge for the Use of Our Funeral Home
Phone 1800 118 So. 12th St.
Escanaba

Radio, Washer and Frigidaire
EXPERT SERVICE
"Give Us a Trial"
MAJOR UTILITIES CO.
1608 Lud. St. Phone 22

L&L Trucking Service
Phone 1713 511 Lud. St.
Daily Freight Service
to Menominee, Iron Mountain, Green Bay, Milwaukee, Chicago and all intermediate points.
Bonded Common Carriers operating under M. P. U. C. and W. P. U. C.

Office Hours: 10 to 12 a. m.; 2 to 4:30 p. m.; Evenings by Appointment.
Saturdays 9 to 12 a. m.
Telephone 1812
Dr. Harry W. Long
Escanaba National Bank Bldg.
Escanaba, Michigan
Practice Limited to Eye, Ear, Nose and Throat

Drs. C. J. & W. A. Corcoran
Dentist - Physician - Surgeon
1007 Ludintgon Street
(Over Groos Drug Store)
Office Hours: 9 to 12 a. m.; 1:30 to 5 and 7 to 8 p. m.

Cash for Old Gold
Watch cases, rings, dental gold and discarded jewelry
611 LUDINGTON ST.

Lighting Fixtures
We have a full line of beautiful latest style LIGHTOLIER lighting fixtures and floor lamps. Visit us before buying your new lighting fixtures.
OPEN EVENINGS
Nantell Electric Co.
"See Us First"
Phone 843

Baer and Carnera Taper Off for Tiff Thursday

TRAINER MAKES CHAMPION REST

Conflicting Stories Give Bookmaker Headache; Italian Stale?

BY EDWARD J. NEIL
(Associated Press Sports Writer)

New York, June 11 (AP)—To the relief of all deeply concerned, Max Baer today flung off the last of his heavy training chores for his heavyweight title chance against Primo Carnera next Thursday night and wound up still in full possession of all of his much maligned health.

With wisecracks for all and malice for none, the big Californian mauled two sparring partners for five rounds at Asbury Park, N. J., dashed off an insulting letter to Carnera, advised the boxing commission of his needs and desires in the matter of regulating the battle, and then settled down boisterously to await the conflict itself in the atmosphere of a training camp as calm as a bad night in a violently insane ward.

Like Insane Asylum

Many parties heaved great sighs of relief, the first since Boxing Commissioner Bill Brown viewed the challenger in training last week and almost succeeded in having the match called off. There remains now only the job of piloting Carnera safely through his last boxing drills, and this too was considered a most delicate problem.

For as undertrained as Baer appears to the eyes of the experts, just so much does Carnera appear to be overtrained, with this complex and almost unheard of physical contradiction providing the final touch to a comic opera situation that is slowly driving the Madison Square Garden promoters insane.

Carnera spent the day in idleness at his training camp at Pompton Lakes, N. J. He was in bed most of the day, ordered there by his trainer, Bill Defoe, who said it was the only way to make the champion rest.

No Odds Quoted

Although Da Preem has had a slight cold for the last week and is a few pounds under his lighting weight, both Defoe and Louis Soresi, Carnera's manager, denied that the big Italian had anything more the matter with him than that he has been working too hard in the sun.

So it was scarcely surprising that the bookmakers, with weary sighs, wiped their slates clear to day and absolutely refused to quote odds or take bets on the outcome of the fifteen round tussle in the Garden's sunken bowl on Long Island. In the last call-over Carnera was a 7 to 5 favorite, but now the layers wouldn't even gamble the match would take place.

Another rumor, as indignantly denied as that of Carnera's outbreak, was that the champion, fearing he had gone stale from overwork, was considering asking a week's postponement himself.

Baer advised the commission today that he'd like the referee's instructions in the calm of the commission offices at weighing in time Thursday instead of in the confusion of the ring. He asked for a big man as referee and objected to Arthur Donovan, one of New York's foremost officials.

He also suggested that since one of his opponents died after meeting him and two others were seriously injured, it might be smart to post an ambulance at the main gate so that Carnera could get swift transportation after the fight to some haven of mercy.

Star Michigan Trackmen Going To Los Angeles

Chicago, June 11 (AP)—The National Collegiate Athletic association will pay the expenses of 164 outstanding track and field stars from all parts of the nation to the annual championship meet at Los Angeles June 22-23, Thomas Nelson Metcalf, University of Chicago athletic director and chairman of the selection committee, announced today.

Seventy-four institutions are represented in the selections. Princeton's Bill Bonthron, Glenn Cunningham of Kansas, and Gene Venzke of Pennsylvania, the famous mile trio, are included, assuring another of their great battles.

The selections include the following Michigan athletes:

Central (Mich.) State Teachers—Peter Troy, discus.

Michigan Normal—Ray Lowry, pole vault; William Zepp, two mile; Merill Hershey, 440 yard run.

Michigan State—Tom Ottey, two mile; Wesley Hurd, mile.

Bark River Beats Powers By 5 to 2

Bark River, June 11 (Special)—The Bark River ball club again hit its winning stride by holding the strong Powers Twins scoreless for seven innings and winning by a score of 5 to 2. Spectacular plays on both sides kept the fans on their toes at all times.

Score:		R.	H.	E.
Powers	000 000 011	2	6	3
Bark Riv.	111 002 00x	5	11	1

Bushy and Lawrence; Ward and Lassard.

Highland Starts Twilight League At 6:30 Tonight

Shooting 18 holes with a jigger for an 88 score was the feat accomplished by Ernest Flath in the Monkey Tournament held at the Highland Golf Club on Sunday. An 89 and several 90's were turned in. As a matter of fact several members shot lower scores with but one club than they did with a whole bag full of clubs.

The twilight league will start play this evening at 6:30. To avoid forfeits, captains are urged to have full teams on hand ready for the scheduled matches.

Pairings for today are: Tigers vs. Athletics; White Sox vs. Cardinals; Giants vs. Yanks; Cubs vs. Pirates; Browns vs. Robins. The personnel of the teams is as follows:

Tigers—E. Flath, Capt., J. Watson, W. Warmington, Dr. G. A. Cotton.

Athletics—M. Jensen (Capt.), E. Desilets, J. Huisgen, G. Nelson.

White Sox—S. Ostman, Capt., R. Cheney, Dr. Miller, L. Carlson.

Cardinals—H. McPherson, E. Dittrich, H. Meiers, A. Carlson.

Giants—F. Larson, Dr. Johnson, J. Nystrom, A. Goulais.

Yanks—W. Peterson, J. Lee, C. Zerbel, E. Swanson.

Cubs—G. Larson, S. Lambert, Ted Baldwin, R. Anderson.

Pirates—E. Johnson, W. Dixon, L. Stade, H. Ehnerd.

Browns—A. B. Anderson, W. Olson, M. Council, H. Reade.

Robins—A. Cyr, Corson, Stodden, M. Sullivan.

DUTRA IS OUT TO MAKE CASH

Open Golf Champ Teams Up With Hagen for Barnstorming

BY BOB CAVAGNARO
(Associated Press Sports Writer)

New York, June 11 (AP)—Olin Dutra, the new United States open golf champion, is not going to waste any time in turning his title into gold.

"Doubting Dutra"—he calls himself that because he doubted if his physical condition, weakened by amoebic dysentery, could stand the 72-hole grind, much less in front announced today that he had teamed up with that colorful 41-year-old campaigner, Walter Hagen, for a barnstorming exhibition tour.

Olin won the professional golfers' association championship in 1932 and totally muffed the money-making chances that go with an honor.

"I missed the boat then," he said, "but I'm already on board this time. They tell me the open championship is worth something like $25,000 this year. Well, I'm going to cash in now, and there's nothing wrong with my addition either. I can count to higher than that, if I have to."

He's passing up the British open to be played two weeks hence, leaving Denny Shute, the defending champion, and Gene Sarazen the outstanding American contenders. Dutra's only other major appearances this summer will be in the national P. G. A., the Western open and possibly the Canadian open.

"I didn't file an entry for the British open," he said. "It would mean 12 days lost back and forth on the boat and I can't afford to waste that time."

Dutra and Hagen haven't mapped out their playing schedule yet, but Olin will give an exhibition at the country club in Cleveland next Sunday. He will play in a foursome with his brother, Mortie, Bill Burke and Al Espinosa.

Santa Monica, Calif., Dutra's home town, may have to wait a long time to give Olin a reception.

The 33-year-old Spaniard's victory at Merion Saturday gave California the second major golf title of the year and strengthened west coast hopes of annexing three more crowns.

Dutra will go into the P. G. A. at Buffalo, N. Y., next month as one of the hot favorites.

BOXING

RETAINS TITLE

Birmingham, Eng., June 11 (AP)—Harry Mason of London retained his British welterweight championship tonight, winning on a foul from Len (Tiger) Smith of Birmingham in the 14th round of a 15-round bout. Smith was disqualified for hitting low. Mason weighed 145½ pounds; Smith 140 3-4.

BROUILLARD GIVES K. O.

Providence, R. I., June 11 (AP)—Lou Brouillard of Worcester, Mass., former world's welterweight and middleweight champion, knocked out Henry Firpo of Louisville, Ky., in the sixth round of a scheduled 10 rounder tonight. A combination left and right hook to the midriff put Firpo down and out early in the sixth round. Brouillard weighed 165½ and Firpo 165¼.

The blue of the sea stands in a constant ratio to its saltiness. In the tropics the tremendous evaporation makes for a more brilliant blue than in the northern seas.

'STIQUE TAKES GAME BY 10-7

Millecoquin All Stars Fourth Straight Victims of Locals

Manistique, Mich. (Special)—A crowd of approximately 400 fans saw Manistique come from behind to defeat the Millecoquin Lake All-Stars and win their fourth consecutive victory of the season here Sunday by a score of 10-7. Four runs by the visitors in the third inning gave the All-Stars a 4-1 lead, but the locals came back in the last of the third with a single tally and then shoved a quartet of runs in the fourth. Three more tallies in the fifth proved to be the winning runs for Manistiquqe.

Kruger started for the locals, but lost control in the third inning when the All-Stars rallied for four runs. He was relieved by O. Chartier who held the visitors well in hand for the remainder of the game.

Heavy hitting by Rubick, who cracked out three safeties, one a triple, in four trips to the plate, was a heavy factor in the victory.

B. Toms, who started the game for the All-Stars, proved no puzzle and he was later relieved by his brother D. Toms.

Next Sunday the Manistique team will take on the strong Perkins nine in a game to be played at the county fairgrounds.

The box score of Sunday's game is as follows:

All Stars	004 020 001	7	7 3
Manistique	101 431 00x	10	7 8

Batteries: All-Stars—B. Toms, D. Toms, and Ekdahl; Manistique—Kruger, Chartier and Stoken.

GRAND MARAIS

Banquet

Grand Marais, Mich.—Eleven graduates of the Grand Marais high school were guests of honor at a banquet given by the Woman's club in the Masonic hall Thursday evening.

Following the banquet the annual reports of the club were read and officers for the coming year elected; Mrs. A. S. Tullock, president; Miss Belle McCall, second vice president; Mrs. G. Butler, recording secretary, and Mrs. Cline Carpenter, treasurer and Miss Helen Human, corresponding and financial secretary. The office of first vice president was not filled and a special meeting will be called to elect a vice president to succeed Mrs. H. T. Richards, retiring officer.

Masonic Meeting

The Masons held a regular meeting in their hall Wednesday evening. Messrs Burt Furst, Harold Olsen, Wm. Soonenberg and H. Webbeneau motored from Seney to attend the meeting.

Altar Society Meeting

A meeting of the Altar Society was held in the Rectory Tuesday afternoon. The next meeting will be at the home of Mrs. Frank Vandriel Tuesday p. m. June 19.

Personal News

Mrs. Albert Gross and Mrs. Vino Mixon visited friends in Newberry recently.

Mrs. H. Olsen and Mrs. H. Webbeneau of Seney, attended the Woman's club banquet Thursday evening.

Austin and Patric Vielette have arrived from Detroit to visit their father Samuel Vielette.

Mr. and Mrs. Vinnie Olli who were recent guests of Mrs. Ida Olli have returned to their home in Milwaukee.

Mr. and Mrs. R. Wilson and daughter Marion of Belding were guests of Mrs. Wilson's sister and brother-in-law, Mr. and Mrs. F. G. Petitpran, enroute to Houghton to attend the graduation exercises at the College of Mines.

Mr. and Mrs. B. Klein and daughter Patsy of Detroit, are spending their vacation at Au Sauble Lake.

Hugh Newberg and daughter Dorothy have arrived from Ridley Park, Pa., to visit relatives.

Mr. and Mrs. Oates and daughter of Detroit are spending the summer at Au Sauble Lake.

Olva Erickson is receiving treatment in the Marine hospital in Chicago.

Mrs. M. Woods attended the funeral of her grandson, Frank Arnold, who died suddenly in Holland, Mich, Friday June 1.

Mary Anne Hill, small daughter of Mr. and Mrs. Irving G. Hill, is reported convalescing after a tonsil operation at the Perry-Spinks hospital in Newberry.

Mr. and Mrs. Edw. Spencer motored to the Sault recently.

Primo Pummels the Sandbag

Primo Carnera, who protested mightily against the move to postpone his June 14 bout against Max Baer in New York, is shown planting his right into the sandbag as he put in final licks in his workout at Pompton Lakes, N. J. (Associated Press Photo)

DEMS PREPARE FOR BIG MEET

Battle Creek Believes At Last It Will Have Real Thing

Battle Creek, Mich., June 11 (AP) Two weeks ago Calhoun county Democrats, who are to be hosts to the Michigan Democratic pre-primary convention June 19 and 20, didn't know whether there would be one convention, two conventions or none at all, but in spite of early doubts plans are well along for the state-wide gathering.

Indications are that the vanguard of workers for various candidates seeking the indorsements of the convention will start arriving next Sunday, to arrange their displays in the hotels and in the convention hall.

On Monday evening, June 18, there will be a third congressional district dinner, at which various public officials are to speak. Political ambitions of aspirants to office will be subordinated at that dinner.

Auditorium Seats 1500

The women's state Democratic organization, of which Miss Jessie Porter, of Marshall, is president, will meet the following morning in a local hotel.

The convention will assemble Tuesday afternoon at 3 o'clock in the new W. K. Kellogg civic auditorium, for the keynote address and the presentation of resolutions.

The auditorium seats 1,500 persons on the first floor and 1,000 more in the balcony. Original plans called for seating the expected 900 odd delegates on the first floor, and throwing the balcony open to the public. A report from Wayne county that it would send 1,000 delegates caused some consternation among those in charge of arrangements.

Also, Calhoun county, entitled to 15 delegates, has decided to have 60 delegates, each with a quarter vote and if other counties follow this procedure, it may become necessary to turn the entire auditorium over to delegates.

Howard Cavanagh, county Democrat chairman who also is president of the school board which control the auditorium, believes that use of extra chairs might increase the capacity of the main floor to 1,800. He is desirous of admitting the public, but refuses to permit the mingling of delegates and spectators.

The large orchestra pit will be reserved for newspaper men.

Alongside the pit is the massive organ which will furnish not only music but "atmosphere" for dramatic moments, particularly the presentation of names of candidates and jubilees following indorsements.

Huge Banquet Planned

The pre-primary banquet will be held on the evening of the first day in the Kellogg social hall, a mile from the auditorium. There are accommodations for only 800. The guest orator will be Governor Paul V. McNutt, of Indiana, former national commander of the American Legion. Governor William A. Comstock also will speak.

The delegates will convene the following morning in the auditorium and continue in session throughout the day, or until its business is concluded.

W. Alfred Debo, chairman of the Democratic state central committee, and Don W. Canfield, secretary, have inspected the accommodations and pronounced them ideal. The convention hall is only two blocks from the hotel which will be headquarters for the visitors, not far from five other hotels and close to one of the principal railroad stations.

Three-Way Split

Calhoun county Democrats have endeavored to preserve a spirit of neutrality as among the various candidates and factions within the party. The county's delegation is sharply divided among adherents to Governor Comstock, Arthur J. Lacy and John K. Stack, Jr.

General arrangements for the convention are in charge of Leo C. Sheehan, managing editor of the Battle Creek Enquirer and News. Mayor James W. Murphy, Jr., chairman of the Democratic city committee, will be host to the visiting delegates. Harold C. McLeo has been named sergeant at arms.

LARGE FAMILY EVICTED

Menominee—With two beds and a smattering of household goods, Mrs. George Newhouse and her brood of 11 children, two to 20 years of age, moved in on the Menominee County Welfare Emergency Relief commission yesterday afternoon and sent caseworkers, investigators, clerks and assistants scurrying around town to find a place for them to live.

Their father is in Marquette prison, serving a term for non-support and one glimpse of the Beaudo truck attested to the justification of the sentence meted out by Judge Frank A. Bell at the last term of circuit court. They didn't look as though they had received any support from any source for years.

EAGLES DEFEAT SOUTH SIDERS

Riverview Nine Wins 5-2 Decision Behind Van Effen

The Riverview Eagles snapped the winning streak of the South Siders Sunday at Riverview pavilion, 5 to 2. The South Siders scored their two runs in the first inning with the aid of two errors but thereafter were completely subdued by the hurling of Van Effen who yielded only five hits.

The South Siders used two hurlers, LaFleur and Siko, but kept their ace pitcher, Oseen, in center field. Siko only yielded two hits in the five innings he worked.

Next week the Eagles will play Spalding at the Riverview diamond.

The box score of Sunday's game:

South Siders	AB	R	H	E
Flath, c	4	1	1	0
LeClair, 3b	3	1	1	1
F. Gardiner, 1b	4	0	1	0
P. Menard, 2b	4	0	0	0
Oseen, cf	4	0	1	1
Perryman, lf	3	0	0	0
Starrs, c	2	0	0	0
A. Johnson, rf	3	0	0	0
La Fleur, p	1	0	0	0
Siko, p	2	0	0	0
Jonas, ss	1	0	1	0
Totals	31	2	5	2

Eagles	AB	R	H	E
Gunkle, 1b	4	0	0	0
M. Dube, ss	3	0	0	0
Ford, cf	4	0	0	0
Kidd, 2b	4	1	1	0
Berry, rf	4	2	2	0
H. Johnson, 3b	3	1	1	2
R. Dube, lf	3	2	1	0
A. LaFave, c	3	0	1	1
Van Effen, p	1	0	1	0
LaCrosse, 3b	1	0	1	0
Totals	30	5	8	3

Score by innings:

South Siders	200 000 000	2
Riv. Eagles	020 300 000	5

Struck out: by LaFleur 0, by Siko 4, by Van Effen 4.

Base on balls: by LaFleur 1, Siko 1, Van Effen 1.

Hits: off LaFleur, 7 in 3 innings; Siko, 2 in 5; Van Effen, 5 in 9.

Earned runs: South Siders 0, Eagles 5.

Runs batted in: F. Gardiner, R. Dube, LaFave 2, H. Johnson 2.

Winning pitcher: Van Effen.

Losing pitcher: LaFleur.

Talus, the Greek, is said to have invented the saw when he found the jawbone of a snake and employed it to cut through a small piece of wood.

The tangerine is not a hybrid. It is a variety of the mandarin orange.

BASEBALL

STANDINGS

American League	W.	L.	Pct.
DETROIT	29	20	.592
New York	27	20	.574
Cleveland	24	20	.545
St. Louis	24	22	.522
Washington	25	25	.500
Boston	24	24	.500
Philadelphia	19	28	.404
Chicago	17	30	.362
National League			
New York	32	18	.640
St. Louis	29	18	.617
Chicago	30	20	.600
Pittsburgh	26	19	.578
Boston	24	22	.522
Brooklyn	20	29	.408
Philadelphia	16	29	.356
Cincinnati	11	33	.250

No games Monday.

GAMES TODAY

American League

Chicago at Washington.
St. Louis at New York.
Cleveland at Philadelphia.
Detroit at Boston.

National League

Boston at St. Louis.
Philadelphia at Chicago.
New York at Cincinnati.
Brooklyn at Pittsburgh.

American Association

Kansas City 4; Minneapolis 2.
Milwaukee 9; St. Paul 2.
Louisville 7; Toledo 5.
Columbus at Indianapolis (to be played as part of double-header Tuesday.

International League

Toronto 5; Syracuse 3.
Newark 6; Montreal 3.
Albany 3-11; Rochester 2-7.
Baltimore 10; Buffalo 3.

Exhibition Baseball

New York (AL) 7; Army 0.

DIAMOND BALL

BUTCHERS WIN

The Butchers defeated the Papermakers, 16 to 4, last night in a game that was at first postponed because of wet grounds. Later it was decided to go ahead with the game, both teams being anxious to play. The Butchers won in a breeze.

Score by innings:

Papermakers	010 210 0	4	12 6
Butchers	471 220 x	16	16 4

Harbath and Lewis and Beaver; Anderson and Erickson.

Umpire, Palmer Benard.

EXHIBITION GAME

The Kaysees defeated the North Towners, 9 to 4, in a practice game last night. The North Towners did not have their regular battery for the game.

Ninety per cent of the gangsters in this country are American citizens, according to a recent survey.

PERKINS GIVES ROCK SHUTOUT

Bud Gibbs Scatters 7 Hits Effectively and Wins, 15-0

Perkins, June 11 (Special)—Behind a barrage of extra base hits and the steady pitching of Bud Gibbs the Perkins swatsmiths whitewashed the Rock team, in the renewal of competition between the old rivals, to the tune of 15-0.

The Perkins club pounded 3 hurlers for 15 hits including six triples and a home run by Logan. Deloria contributed 2 triples and a single.

Bud Gibbs pitched a masterly game of ball, allowing 7 well scattered hits and striking out 10 men.

Rock	AB	R	H	E
Larson, lf	3	0	0	0
Sayen, 1b	4	0	0	0
Burdick, 3b	4	0	1	1
Rabideau, ss	3	0	0	1
Manier, c	4	0	2	0
Salmi, cf	4	0	0	0
Jokela, 2b	4	0	0	0
Larch, rf	2	0	1	0
Neyen, p	4	0	2	0
Pilon, p	2	0	1	0
Brehmer, cf	1	0	0	0
Total	35	0	7	2

Perkins	AB	R	H	E
Stevenson, ss	5	2	0	0
Shorkey, 2b	5	2	3	1
McNamara, 1b	4	1	2	0
Gibbs, p	4	0	0	0
Gustafson, c	4	1	2	0
Brown, cf	5	1	2	0
Olson, lf	4	3	1	0
Deloria, 3b	5	2	3	0
Logan, rf	3	3	2	0
Casimir	0	0	0	0
Totals	39	15	15	1

Garden Defeats Dragoons, Nahma Is Next Victim

Garden, June 11—With Bruce Farley, 15-year-old pitcher, paving the way, the Garden baseball team defeated the Manistique Dragoons Sunday, 2 to 1. The Manistique crew was shut out until the seventh. Garden scoring in the first four innings, collecting five hits to Manistique's four. Dotsch acted as relief pitcher in the last two innings to save the youthful mound ace for another day, and Casey was on the receiving end. The Manistique battery was Barr and Zeilbeck.

Fans in the vicinity are looking forward to the game at Garden next Sunday, when the home team will take on their old rivals, Nahma, for what promises to be an exciting afternoon.

OUT OUR WAY

By Williams

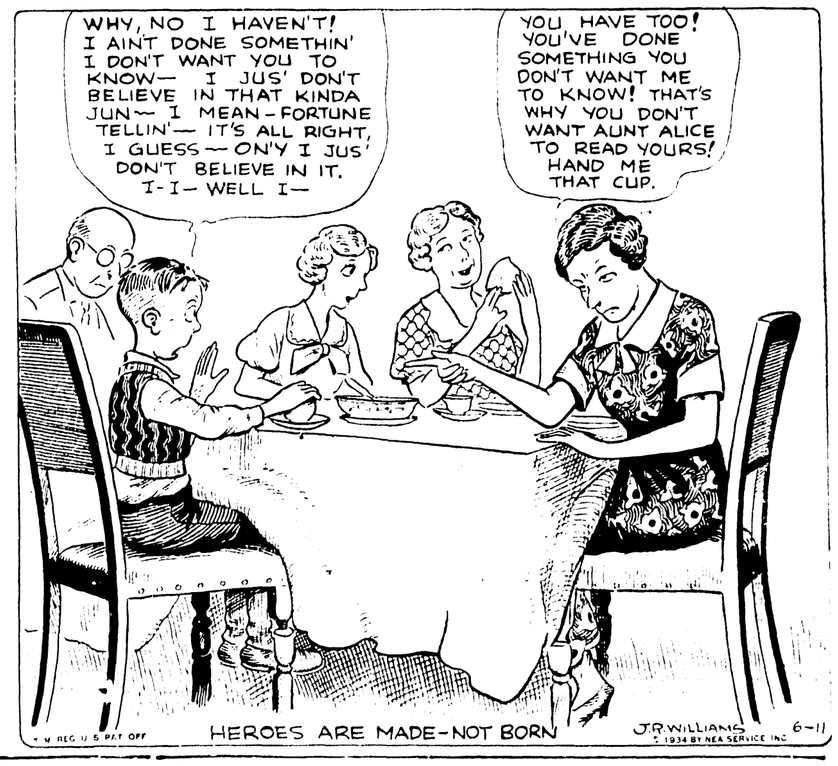

SALESMAN SAM

By Small

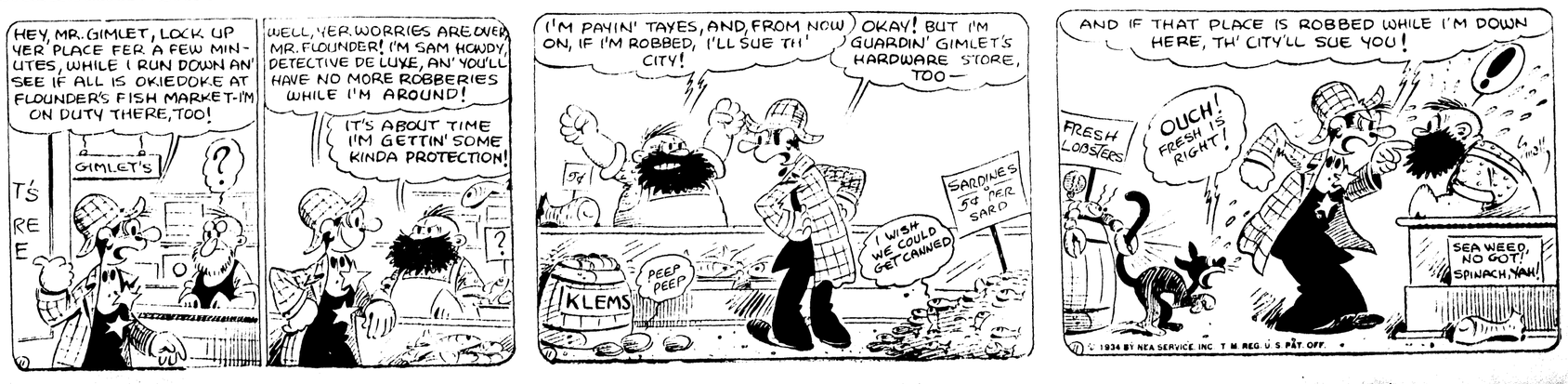

SUMMER CLUBS BEING FORMED

4-H Calf and Canning Groups Organized in County

Organization of summer 4-H clubs in various communities of Delta county is now under way, Joseph E. Turner, county agricultural agent, stated yesterday. Altogether, the canning and calf clubs in the rural districts and the garden clubs in Escanaba have a membership of about two hundred and fifty.

Canning clubs are being formed at Garden, Isabella, Ensign, Stonington, Rock, St. Nicholas, Osier, Danforth, Pine Ridge, Bark River, Schaffer and Wells. Calf clubs will be located at St. Nicholas, Ensign and Danforth.

The 4-H clubs are planning to take a prominent part in the Upper Peninsula State Fair program to be held in Escanaba in August. Delta county members have always made a good showing at the exposition.

ROBERTS FATALLY HURT

Sault Ste. Marie—Word was received here yesterday by Leon Deglman, manager of the Hotel Ojibway here, that Thomas Roberts, son of Arthur L. Roberts, was fatally injured in an automobile accident at Minneapolis, Friday.

Circumstances of the accident were not learned here. Thomas Roberts was associated with his father and with Mr. Deglman and in the hotel business. He has visited here frequently.

Now read the Classified page.

The FAIR STORE
ESCANABA

Tuesday and Wednesday
Grocery Specials

FLOUR- GOLDEN HARVEST FLOUR
24½ pound Bag 90c
49 pound Bag $1.79

SUGAR- 10 lb. Cloth Bag Fine Granulated 49c

MACARONI- or Spaghetti Elbos, 2 lb. pkg. 19c

SWEET CORN- Fancy Country Gentlemen, 20 ounce can 11½c

TOMATOES- Cloverland Brand, 32 ounce can 15c

COFFEE- Santos Peaberry Fresh Roasted, lb. 21c

MARGARINE- Fresh Nut, lb. 10c

STRAWBERRIES- Fresh Michigan, Quart Box 25c

Fresh Golden Wax Beans, lb. 12c
Fresh Cucumbers, Each 5c
White Rose New Potatoes, lb. 5c
Grape Fruit, 126 size, 3 for 10c
Juicy Oranges, 344 size, doz. 19c
Large Honey Dew Melons, each 25c
Green Onions, bunch 2½c
Fresh Green Peppers, each 5c

MILK- Pure Evaporated Milk, 3 tall cans 19c

SALAD DRESSING- Wigwam Quart Jar 25c

SOAP- 10 bars Fels Naptha 49c

Quality Meats
PHONE 26

STEW- Boneless Beef Stew 2 lbs. 25c

HAMBURGER- All Beef, 3 lbs. 25c

STEAK- Salisbury Steak, Mushroom, Onion and Seasoned all prepared. 2 lbs. 32c

PATTIES- Swifts Ham Patties, 2 lbs. 35c

RIBS
Lean meaty Spare Ribs, lb. 8½c

LIVER
Fresh Beef Liver, 2 lbs. 23c

PIGS FEET
Deloucis Pickled Pigs Feet, 2 lbs. 27c

ROAST
Pot Roast of Beef, lb. 9c
Choice Chuck Roast lb. 12½c

CHOPS
Rib End Cut Pork, Chops, 2 lbs. 29c

PICNIC
Swifts Circle S Picnic, Shankless, 6 to 8 lb. avg. lb. 15c

TENDERLOIN
Fresh Beef Tenderloin Steak, lb. 32c

FRANKFURTRS
Club Size Juicy Frankfurts, 2 lbs. 21c

RIB
Short Rib of Beef, for Stew or Baking, 2 lbs. 15c

STEAK
Fresh Pork Steak, 2 lbs. 25c

SENIORS HEAR REV STOAKES

Methodist Pastor Gives Forceful Sermon At School

Urging the young people of Escanaba high school's 53rd annual graduating class to hold fast to their church affiliations and be guided by the word of God, the Bible, as protection against the influences of the world which breed fear, Rev. Ross W. Stoakes, pastor of the First Methodist Episcopal church, delivered a very forceful baccalaureate sermon Sunday evening. The baccalaureate services marked the opening of graduation week activities for the Class of 1934.

Taking his text for the sermon from Isreal 41 10: "Fear not, for I am with thee; be not dismayed for I am thy God. I will strengthen thee; yea I will help thee; yea I will uphold thee with the right hand of my righteousness." Rev Stoakes, in his sermon, "Who's Afraid?" told his hearers that the Lord has promised more than protection; He has promised strength throughout time.

Despite the surface appearance of pessimism that his topic brought he said, "There is no disposition of the part of the speaker to encourage a carelessness in life. There is a disposition however to impart assurance to the righteous and to exhort the oncoming active generation to a goodness that is dynamic and to shun a so called goodness that is static.

"I wish tonight to take two great institutions and the greatest of all personalities and show that these have stayed throughout all time and will stay."

Church Grows

Taking first the church, which he termed, "the most powerful expression of God to society," he told of its continuous growth in spite of opposition and criticism. He gave as reasons for the opposition, the fact that the church stands in the path of selfishness, greed, injustice and cruelty, also that it makes a demand for righteous living which many men are unwilling to meet.

Out of each of the crises which have caused people to declare that "the church cannot survive," he showed how it has emerged as an institution ever stronger. Even during the past five years of depression when businesses and governments have tottered he gave figures on the gain of members in church denominations.

The other institution he presented was the Bible, which he proferred as a text book on democracy, on economics and on world peace. He said, "There is enough truth in the work of God, if used in practical application to life to right every wrong of every kind in the whole world. There is power enough in that truth to set the world now in bondage, free from its hates, prejudices, immorality, injustices, selfishness, greed and cruelty."

Christ Opposes Injustice

"I have offered you two institutions that should not only cast out fear but give us confidence that God is with us. The church and the Word of God. I now suggest that in Jesus Christ we find not an institution but a personality. In Him we find all that is best in the church. In Him we find all of the truth of the Bible applied to life."

In closing he showed how the opposition to Jesus Christ, like the opposition to the church and the teachings of the Bible come from those who find Him in the way of their selfish interests, because Christ stands for justice.

Following is the program.

Processional America the Beautiful.

Invocation Rev. Fr. Edward Leary, O. F. M.

Larghetto String Quartet Handel-Pochon.
Clara Karas First Violin
Polly Haddock Second Violin
Clara Arntzen Viola.
Jack Foster Cello
Frank Karas Director

Baccalaureate Sermon
Rev. Dr. Ross W. Stoakes
"Who's Afraid?"

Vocal Solo The Peace of God Gounod Dick Carlton.

Benediction Rev. Fr. Edward Leary, O. F. M.

Recessional "Come, Thou, Almighty King."

CLASS BANQUET

The Senior Class of 1934 will hold its Class Banquet in the Gymnasium of the Junior high school at 6 30 o'clock on Wednesday evening. The ladies of the Norwegian Danish Lutheran church will serve the banquet.

-:- Munising News -:-

NO CANDIDATES

Munising, Mich., June 11 F. E. Marsh, treasurer of the Munising township school district, and E. O. Erickson, trustee, informed the Press yesterday that neither had filed nominating petitions for reelection at the annual school election to be held on July 9. The time limit for filing petitions was Friday, June 8, and along with Mr. Marsh and Mr. Erickson declining to file there were no others that had filed on the closing date, and consequently there will be no names on the ballot for these offices. In the event that no one runs on slips both Mr. Marsh and Mr. Erickson will be compelled to continue to serve on the board until the vacancy is filled by appointment. In times past school elections in Munising furnished an amount of excitement in comparison with all other elections and were often bitterly fought contests. The present members of the Munising township school board are: W. C. Duffett, president; F. E. Marsh, treasurer; Mrs. W. C. Tate, secretary and Trustee E. O. Erickson and Mrs. T. E. Roe.

James Cole, of Chicago, is a guest at the home of R. E. O'Brien.

A. A. Goodreau and wife, of St. Ignace, were guests of Mr. Goodreau's brother, Antoine, over the week-end.

Miss Blanche Cowelling, who is employed in Munising, spent the week end with her parents at Marquette.

Wm. Dolan, of Two Harbors, Wis., arrived in Munising Saturday to accompany Mrs. Dolan to her home after she had spent five weeks in Munising, the guest of her son, Leo. Miss Antonette Dolan, R. N. and brother of Leo has been in Munising for a week and she returned to Two Harbors with her parents.

Mrs. V. E. Gridley, of Petoskey, is in Munising this week, the guest of her daughter, Mrs. Fred Raymond and family.

Edwin Dobbs, who spent the winter at Los Angeles, Calif., visited in Munising a few days ago with his daughter, Mrs. Vernon Trombley, and his son Leo Dobbs. He left for his home at Negaunee Friday.

Mr. and Mrs. Vernon Trombley will be out of the city for a month. They plan on making their home at the Conry cottage on Au Train lake.

Miss Oris Gogarn arrived in Munising Thursday to spend her summer vacation with her mother, Mrs. Elizabeth Gogarn on Powell's Point. Miss Gogarn has been teching at Dundee the past year.

Miss Frances Gogarn arrived in Munising from Lake Linden Friday and will spend the summer here.

Mr. and Mrs. Ernest Peterson spent Sunday at Grand Marais.

Walter Linmaki, of Grand Marais, was arrested by Sheriff Pelletier Sunday afternoon for unlawfully operating a motor vehicle. He was arraigned before Justice Walters yesterday morning, and fined $50 and $5.80 costs or 60 days in the county jail.

Houghton Tech Has 16 Summer Courses

Michigan College of Mining and Technology, Houghton, will offer during the summer term June 12 to September 1, a total of 16 field and laboratory courses. Included are courses in plane, railroad and highway surveying; metallurgy and ore dressing, for which the college has excellent equipment, and in field geology, for which this section of the country offers unequalled opportunities.

In addition to these courses regularly scheduled in the college bulletin, courses will be offered during the summer in solid geometry, third semester algebra, and elementary physics for students desiring to complete college entrance requirements. The regular first year mathematics courses in algebra, trigonometry and analytic geometry are repeated during the summer term for college credit.

The courses are designed to meet the needs of regular students of the college, teachers in high schools, persons in engineering lines of work desiring to advance, those in other lines of work planning to specialize in engineering, and all who desire to study during the summer under ideal climatic conditions.

Inquiries regarding summer enrollment should be addressed to Professor F. Duggan, Registrar, Michigan College of Mining and Technology, Houghton, Michigan.

BRIEFLY TOLD

Pays $50 Fine — John McLaughlin, Trenary, paid a fine of $50 and costs upon pleading guilty to a charge of drunken driving, following arraignment before Justice of the Peace H. E. Rangnette yesterday afternoon. His operator's license was also revoked for one year. McLaughlin was arrested after his car crashed into another automobile driven by Clinton Fosterling of Lathrop near Terrace Gardens Saturday night. It developed in justice court that the Press erred in making the statement that Edward K. Ryan was an occupant of Fosterling's automobile, Mr. Ryan having arrived on the scene of the accident a few minutes later.

Firemen Called—The Escanaba fire department was called out to Wells 11:30 o'clock Saturday night to extinguish a fire in a pile of charcoal at the Delta Chemical plant. No serious damage was done.

Girls Raise Money—The Girls' Athletic association, of which Miss Elaine McDermand is the adviser, has raised more than three hundred dollars through various entertainments and other activities during the past couple years. The money will be used to purchase wire baskets and racks, which will be installed at the senior high school gymnasium this summer for the use of the girls' athletic classes.

Auto Breaks Pole — William Cramer, 127 First Avenue South, crashed into a telephone pole as he turned into an alley from South Fifth street Sunday afternoon. The pole was broken and his car was considerably damaged.

Fishing Tackle Stolen — Edward Jernstrom, Escanaba, reported to police that someone stole a fly rod, reel and fish basket out of his car while it was parked on the street Sunday. A tall young man, wearing a red sweater, was siphoning gasoline from Jernstrom's car and fled when the owner appeared.

Case Continued—The case of Ed Johnson of Gladstone, charged with negligent homicide which was scheduled for hearing before Justice of the Peace H. E. Rangnette yesterday, was continued due to the absence of the defendant's attorney, Glenn W. Jackson, who went to Lansing on business.

Community Chorus—A rehearsal of the Community chorus will be held at the junior high school 7:30 o'clock this evening. All members are urged to be present.

Money Received—Ralph C. Olsen, county treasurer, yesterday received from the state treasurer the sum of $564 in supplementary school aid for the Bark River district.

Waives Examination — John Johnson, 34, Chemical Plant, charged with entering a chicken coop on the Mrs. C. A. Petersen farm in Soo Hill and stealing five chickens, waived examination when arraigned before Justies of the Peace George W. Carr yesterday. He was bound over to circuit court, with bail fixed at $1,000.

Speeder Nabbed — Otto Lindquist of Bark River was arrested yesterday by police on a speeding charge. He will be arraigned in justice court today.

No Band Rehearsal—Ewald C. Beck, manager of the Escanaba Municipal band, announces that there will be no rehearsal of the band this evening. No practice sessions will be held until further notive, he said.

Orange and Black Elects Officers—New officers elected to the Orange and Black society of Escanaba high school are: Dick Christensen, president; Robert Anderson, vice president; Mungo Miller, secretary and Milton Nordin, treasurer.

Receives Degree—Miss Linnea Peterson, daughter of Mr. and Mrs. P. A. Peterson of Rapid River, received her Bachelor of Arts degree from Lawrence college on June 11. Mr. and Mrs. Peterson attended the commencement exercises, and Linnea returned with them to spend the summer months at her home.

V. F. W. Meets Wednesday—A meeting of the local Veterans of Foreign Wars has been called for 7:30 p. m. Wednesday at the Escanaba city hall.

The maternal grandmother of Charles Curtis, former vice president of the United States, was half French and half Kaw Indian.

OBITUARY

JOSEPHINE SZASLARSKI

Bark River, June 11 (Special) The remains of Josephine Szaslarski, 24, of La Branch, who was instantly killed in an automobile accident at Chicago on Saturday arrived here this morning. The body was taken to the Boyle funeral parlors and returned to the family home at nine a. m. The body was accompanied from Chicago by Victoria Secham and John Polka both of Chicago.

Funeral services will be held Tuesday morning at nine o'clock (CST) from St. Michael's church at Perronville with Father T. A. Drengacz officiating. Burial will be in the family lot in St. Michael's cemetery beside a younger brother who died in February.

Three Groups to Present Concert Sunday Afternoon

The Community Orchestra, Meistersingers and the Community Chorus will present a joint concert at the Wm. W. Oliver auditorium 4 o'clock Sunday afternoon, it was announced yesterday by R. P. Bowers, music director of the Escanaba public schools.

Admission will be by tickets, which have been distributed gratis to members of the organizations participating in the evening.

Saccharin is one of the numerous by-products of the gasmaker's refuse, and it is 300 times as sweet as sugar. It is a coal tar derivative.

Dead Doctor Heals Stomach Ailments

A weird story is told of a well-known specialist reaching from the grave to curb stomach suffering. Years ago this doctor created a prescription for stomach ulcers, acid stomach, gas pains, heartburn, indigestion, bloating, belching, and other symptoms when caused by excess acid. Then the good doctor died. But his name brought fame after death as one user told another of his wonderful prescription. In the past six years, 54,169 grateful persons have written letters telling of their recoveries. This prescription is now known to hundreds of thousands as the Udga Treatment. All stomach sufferers may have a free sample by writing to Udga, Suite 66, Foot-Schulze Bldg., St. Paul, Minn. The seven-day trial box of Udga Tablets is sold under a money-back guarantee of satisfaction by

The Peoples Drug Store

THE FAIR STORE

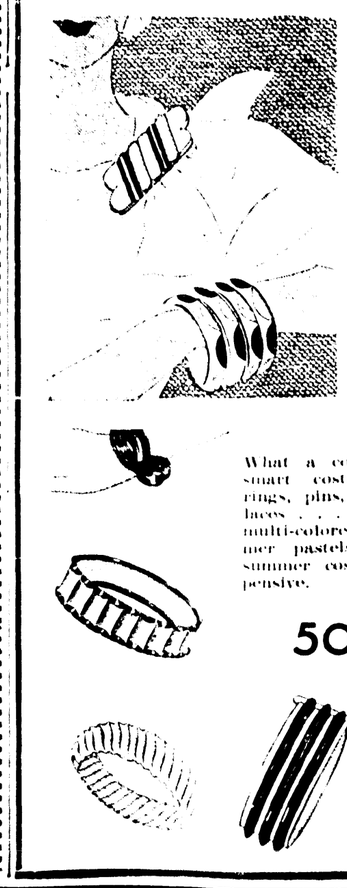

To Add Dash to Your Summer Costumes . . . .

Costume Jewelry

. Bold, Massive Rings
. Tropical-Tints
. Mottled Wood Effects
. The New Pickwale

What a collection of unusual . . . smart costume jewelry! Bracelets, rings, pins, clips, earrings, and necklaces . . . carved . . . striped . . . multi-colored . . . in white and summer pastels. Smart with all your summer costumes . . . and so inexpensive.

50c and $1

PRICES REDUCED!
PONTIAC 8
DOWN $40 ON ALL MODELS

THE GREATEST VALUE IN THE LOW-PRICED FIELD!

NOW ONLY $675 AND UP

List price, Pontiac, Mich. With standard extra equipment, $32.00 additional. Pontiac is a General Motors Value.

Effective immediately, Pontiac announces a sweeping price reduction on every car in the Pontiac line.

Nothing Changed but the Price

In making this sensational price reduction, Pontiac further announces that the big, beautiful Pontiac Eight has not been cheapened in any way . . . nothing has been omitted . . . nothing has been changed but the price!

Same Car...Same Performance Same Economy...but a New Value

The Pontiac Eight, now listing at $40 less, is the identical car that has thrilled thousands of owners with its remarkable smoothness, ease of riding and exceptional economy. It has the same 117-inch wheelbase, Knee-Action wheels, True-Course steering, powerful Bendix brakes, Fisher bodies and Fisher No Draft ventilation.

Before you buy any car, SEE and DRIVE the low-priced, economical Pontiac Eight!

OWNERS SAY 16 TO 18 MILES TO THE GALLON

DEALER ADVERTISEMENT

PENINSULA MOTORS
ESCANABA, MICHIGAN

THE ESCANABA DAILY PRESS

A Morning Newspaper Published Daily Except Monday by The Escanaba Daily Press Company, Inc.
JOHN P. NORTON, President and General Manager.
Office 600-602 Ludington St.

Entered as Second Class matter April 4, 1909, at the postoffice at Escanaba, Michigan, under the Act of March 2, 1879.

Member of The Associated Press Leased Wire News Service

The Associated Press is exclusively entitled to the use for publication of all news dispatches credited to it or not otherwise credited in this paper, and also the local news published therein.

The Daily Press is the only daily paper printed in an exclusive field of 50,000 population, covering Delta, Schoolcraft and Alger counties thoroughly, with branch offices and carrier systems in Manistique, Gladstone, Munising and Newberry.
Advertising rate cards on application.

Member Michigan League of Home Dailies
National Advertising Representative
SCHEERER, INC.
285 Lexington Avenue, New York. 35 E. Wacker Drive, Chicago.

Subscription Rates

Daily by carrier, per week 15c
Daily by carrier, per year (in advance) $7.00
Daily by mail, per year (in advance) $5.00

EDITORIAL

TO USE STEAM ROLLER

NEWS dispatches reveal that administration forces at Lansing, headed by Gov. Comstock, are openly boasting that they will control the Democratic pre-primary convention, to be held at Battle Creek on June 20, by vote margin of more than 3 to 1.

It is claimed that Judge Arthur J. Lacy, of Detroit, now regarded as Gov. Comstock's principal opponent for his party's endorsement, will not have to exceed 231 votes, of the convention's 812 delegates and because of the preponderance of the governor's apparent strength, plans are being made by the administration's support to flatten out all opposition and give Mr. Comstock the unqualified endorsement of the convention.

It is claimed by the administration spokesman at Lansing that out of the Wayne county delegation of 279, Judge Lacy will not be able to control more than a hundred votes from his home county and with 131 additional delegates from outstate to back his candidacy, the opposition to Gov. Comstock is not given credit for assuming at all dangerous proportions.

The news story, detailing plans of the administration to steam roller all opposition to Gov. Comstock in the convention of next week, does not take into consideration delegations from Delta, Cheboygan and other outstate counties that have instructed their delegates for Auditor General John K. Stack and members of the delegation from this county, will likely have something rather decisive to say as to that omission when they get down to the convention city.

OPEN BIDS AT LANSING

ANNOUNCEMENT has been made that bids will be opened at Lansing on June 22 for the construction of a grade separation over the Soo Line tracks, on the relocated route of U. S. No. 2, southeast of Rapid River, thus opening the way for an important extension of the hard surface pavement eastward from Rapid River, but not before next year. Construction work is now progressing on the new concrete highway from Kipling to Rapid River and that job will probably be completed within the next ten days. A contract has also been awarded for the grading of the relocated route of U. S. 2 from the Whitefish bridge to what is known as Austrian corners, west of Ensign and the construction of a grade separation over the Soo Line tracks, on that route, will mark the completion of the preliminary work, looking to a three mile extension of the pavement eastward. The county highway department, two years ago, took under option the necessary right of way for the extension of the pavement as far eastward as Nahma Junction and surveys were completed, at the same time, for the building of a pavement to Delta county's east line, but when the extension eastward from Austrian corners will be authorized is but a matter of conjecture.

Just why bids for the grade separation over the Soo Line tracks in this county are to be opened at the Lansing office of the state highway department, instead of at the headquarters office of the department in this city, is not revealed in the announcement that was made from Lansing. Some time ago announcement was made that all bids for upper peninsula highway projects would be opened at the department's headquarters office in this city, but for some unexplained reason an exception is to be made in this instance.

A FOOT SLIPPED

SOME one's foot slipped in Lansing's police department when marked money found in the pockets of Albert J. Tobin, Democratic politician and state capital lobbyist, was returned to Tobin following his release on bail, after being arrested on a charge of accepting a bribe from a Detroit trucking concern. According to revelations at Lansing on Saturday Tobin was locked up at the Lansing city jail, while Representative Tracy Southworth, administration floor leader and president pro-tem of the Michigan house of representatives, Tobin's alleged accomplice in the bribery deal, was taken to the Ingham county jail, at Mason, to await the arrangement of bail. When bail was finally arranged, after the two men had spent a night and a day in jail, it was revealed on Saturday, that when Tobin was released all the money found on his person, including five marked $20 bills, was returned to him by an officer in charge of the Lansing police station. According to news dispatches no such a mistake was made in Rep. Southworth's case and four marked bills, found in his possession, are in the hands of state police.

If such a "mistake" had been made in Southworth's case, instead of Tobin's, a lot of ugly talk would now be floating around the state, for it is regarded as an open secret down at Lansing that no one at the capital suspected that one so high in Democratic party councils as the administration floor leader, would be nabbed with Tobin, when the carefully planned trap was sprung. But, apparently, the case against Southworth was saved from police bungling.

ELECTION EXPENSIVE

STATEWIDE elections are costly operations, it is revealed by figures made public by Secretary of State Frank D. Fitzgerald, at Lansing. To permit the electors of Michigan to participate in a primary and general election in 1932, it cost the taxpayers of the state a total of $1,107,485, or 41.5 cents for each of the 2,663,379 ballots that were cast. Based on figures made public by the secretary of state the special statewide election of this spring, when the people of Michigan most decisively turned down a proposal to bond the Michigan government for $38,000,000, also cost the taxpayers a sum at least approaching the cost of the election of two years ago.

Of course, elections are necessary but when the people appreciate the cost that is involved there will be less inclination to endorse more statewide balloting than is absolutely necessary under the law.

MUST ACCEPT DUTIES

CLOSING of the schools for the summer again brings up the perennial problem of what to do to keep the children busy.

Unfortunately, the matter of keeping the youngsters interested in various forms of play during their ten weeks of vacation implies also the thought of relief from the persistency children have to bother their parents while there is nothing in particular to do.

This is unfortunate because it is unnecessary. There is no reason why fathers and mothers should not take primary interest in the activities of their children over the day, and at least to help the little ones plan their play, if they can't direct it or even participate in it.

The well-organized school systems of the country, nowadays, pay as much attention to the physical activities of the pupils as to their mental development. One has been found to have just as profound an effect on the growth of boys and girls as the other.

This organized activity which the children have learned to accept as part of their school curriculum, and for the direction of which they are dependent on their teachers, however, breaks off suddenly about the middle of June. And so it is left to their parents to take up for the summer what the schools have done the rest of the year.

It is no light demand to make upon the older people to be sure, but it is one that must be met. And it must be met along the same lines to which the children have been accustomed that of organized activity directed by someone older than themselves.

In other words, the father or the mother, or both, must assume the responsibility of directing the physical development of their boy and girl, a responsibility which they had placed on the shoulders of school teachers for the preceding ten months.

When youngsters traipse in and out of the house almost incessantly, asking for this or demanding that, it is a sign that father and mother are negligent in their obligations toward their children. When the children are nervous and unrestrained, it is a sign that they need sane and sensible direction in their play.

And while school is out, there is no one else to guide the young ones except the parents. It is a duty that must be attended to.

Donna of the Big Top

(By NEA Service) BY BEULAH POYNTER

CHAPTER XI.

"There's another gate," Donna whispered tremulously. "Let's go out that way."

"What are you shaking for?" Con demanded. "Whoever that was beside the bushes didn't hear anything we said and probably didn't even recognize you."

"I'm sure it was a woman—and that I was followed."

"In heaven's name why should anyone follow you?"

In her dismay Donna forgot that Con himself was an enemy. She said slowly, "Because there is a woman—she used to be our housekeeper—who would do anything on earth to cause me trouble. She hates me like poison, though I don't know why. Somehow she got hold of the handbill that announced your marriage to Madeline—"

Again Con whistled softly. It was not due to surprise but because he had just thought of something. They were moving cautiously now toward the rear gate, opening into the church grounds proper. They walked close to the vine-covered wall, hidden by the shadows cast by the trees.

"Yes," Donna continued. "She accused me of bigamy and I discharged her."

"Bigamy, eh? Well, it was natural for her to think that, wasn't it?"

"Not if she liked me and accepted my word that the person who was married that day was another woman. She knows you are in town, and nothing would suit her more than to find out that I came here to meet you. But how could she know I was coming? How could she find that out?"

"Search me! I think you're worrying without any cause. It's dollars to doughnuts that wasn't an evesdropper but someone taking a short cut through the grave yard."

"I hope so."

"Where's your car?"

"I left it on a side street not far from here. We'll have to walk around past the front gate, though. If I were only sure Mrs. Planter—"

Con squeezed her arm to reassure her and her anxiety was such that she did not notice the caress. Nor did she notice, as they turned the corner after passing the gate, that he slipped an arm around her.

The Baptist Church was at the extreme limit of the town. There were no street lights within a block. The snow was blinding and neither saw the figure crouching beside the iron pillars that supported the gate. But Mrs. Planter, who had seen the couple disappear, had judged correctly that they would not leave through the main entrance. Having passed Donna's car, she felt sure they would return to it. She had been within arm's reach of Donna when the girl stepped out of the machine, but had been too shrewd to trail at her heels. She had waited until Donna had been with Con several minutes before entering the cemetery.

To her chagrin she had been unable to hear what they said. Much as her ears burned to catch the words, she had not dared to move closer. But, in spite of the obscuring darkness and the falling snow, she did see Con's arm around Donna's shoulder and her righteous soul boiled over with indignation as such "goings-on."

* * *

She had hoped Bill also would be a witness to the meeting, but she did not see him anywhere. One thing was certain, she had gauged Madeline Siddal correctly. The girl was a "hussy," unfit for decent folks to associate with, and before another 24 hours went by not only Bill Siddal but everyone in Lebanon was going to know about it!

But what could folks expect of a circus girl, who probably never attended services until she found it paid to do so? A girl who had married her own cousin! Well, half-cousins were too close kin to make marriage what it should be. Mrs. Planter would have felt more sympathy for Bill when he learned the truth if he had not been a party to such a Godless deed.

She waited until the man and woman had gone on about 50 yards. Then she gathered the shabby folds of her coat about her and began to run in the opposite direction. If that lazy Janie hadn't started supper there'd be the old Nick to pay. Jobs weren't so plentiful that Mrs. Planter wanted to chance losing hers, even in doing her duty towards the community.

She wished she could have found out where Madeline and that circus fellow went after they left the cemetery but, after all, that didn't matter much.

Donna and Con passed no one on their way to the car. Donna climbed in and unlocked the engine, then held out her hand. "Let's part friends, Con. For the sake of Madeline. I know you didn't mean what you said back there."

"I'm going with you," he answered, ignoring her outstretched hand.

"But you can't!" she protested. "Not home with me."

"I don't mean that." As he spoke he got into the car beside her. "We haven't come to any sort of decision."

"There isn't any to come to. You feel you are entitled to what would have been Madeline's. I think it should belong to Bill." She switched on the engine and, with a sputter, the car leaped forward. "I'll drive you to the corner of the square. Then I'm going home."

"And try to induce the old man to change his will?"

"Yes."

"I wouldn't. I intend to stick around here. I don't want to make things unpleasant for you, but if you force my hand I'll have to. Madeline's death took a lot out of me—"

* * *

She laughed incredulously.

"I don't mean the way you think. I never loved her and I won't pretend I did. But it wasn't a particularly pleasant sensation to see my wife killed before my eyes—and they shot my best cat. I went to pieces. The story got around that I sent her to her death, and I couldn't get engagements. It will take a while to live all that down. I figure her folks owe me something for what she cost me."

"Poor Madeline," Donna murmured. "And how she adored you! You did send her to her death. I can never forgive you for that. You knew she hadn't the gift you had, yet you—" She choked, remembering the girl with whom she had worked for so

(Continued On Page Eight.)

LYRICS OF LIFE

By Douglas Malloch

Copyright 1934 by Douglas Malloch

WHEREVER

Where'er it is, it gets into your blood;
The farmer comes returning after flood,
And, when the lava cools, re-budded hope
Replants the vineyard on the mountain slope.
One born to woodlands and to waterfalls
Is but a prisoner in city walls,
While he to whom the traffic's roar is sweet
Would miss the clanger of the crowded street.

Transplanted violets will fade and die.
Who cares for valleys, dwelling near the sky?
And on the land the sailorman will be
Homesick and heartsick for the rolling sea.
And yet we dream some dream utopian
To change the nature of another man,
To move some mortal to a place unknown,
The while we cling the closer to our own.

Among the roses droops the violet
And dreams of marshes that are lush and wet;
And we must help our brother where he is,
Improve his lot, but leave the same world his.
For one would rather dwell within a cot
Than in a land unknown that knows him not.
The city's noise, the wave, the bursting bud—
Whate'er it is, it gets into your blood.

20 Years Ago

To pass the spot where the Empress of Ireland went down in the St. Lawrence river with 1,000 souls, exactly one week after the disaster and to weather a furious gale and sleet storm that took the lives more than 150 fishermen in the river and gulf, was the experience of Mr. and Mrs. G. T. Stephenson and George M. Mashek of this city. Aboard Mr. Stephenson's new cruising yacht, Stephla, which he purchased in Boston the party of Escanaba residents stopped at the scene of the sinking of the big liner and were able to make out the funnels of the stricken vessel just below the surface of the water. Shortly after passing the scene of the week old tragedy the Stephla ran into a storm that thoroughly tested the seaworthiness of the craft.

A telegram was received last night by Lieut. William Fraser, commander of the local division of the State Naval Militia, ordering the immediate mustering out of service of the local division, upon the recommendation of the battalion commander.

Plans are rapidly being completed by the Sisters of St. Francis for the laying of the cornerstone of the new St. Francis hospital in this city on Sunday, June 21.

James Elliott, veteran grocerman of Escanaba, is critically ill and was removed yesterday from his home to St. Francis hospital.

F. O. C. Turnquist, clerk of the local lodge of Woodmen has been elected as delegate to attend the national convention of the order to be held at Toledo, O., next week.

Louis and Henry Ewert, the potato kings of Wilson, were in the city yesterday and announced the completion of the work of planting fifty acres of Sir Walter Raleigh potatoes.

The steamer Sautatuck will run an excursion from Gladstone and Escanaba to Big Bay de Noc points on Sunday.

Quotations

You can keep young if you take your blows with your chin up.
—Irene Rich, film actress.

* * *

The smaller the world becomes, the less peaceful it is.
—Dr. William M. Lewis, president of Lafayette College.

OUR BOARDING HOUSE By Ahern

FRECKLES AND HIS FRIENDS By Blosser

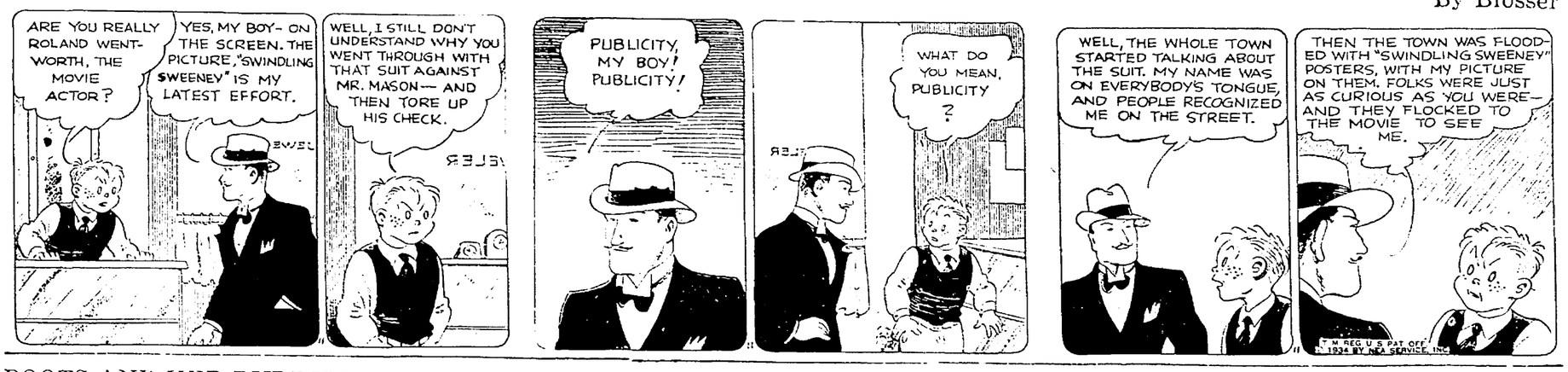

BOOTS AND HER BUDDIES By Martin

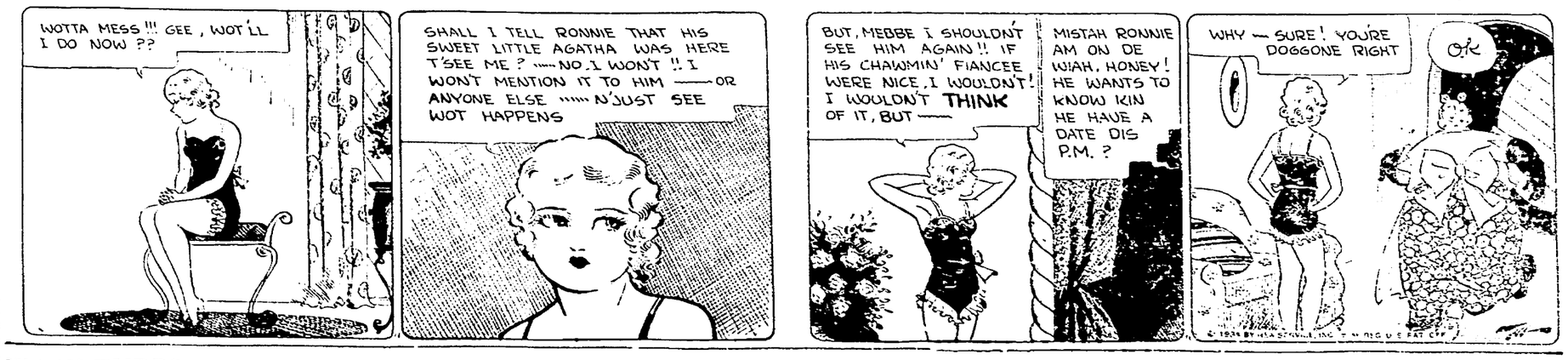

WASH TUBBS By Crane

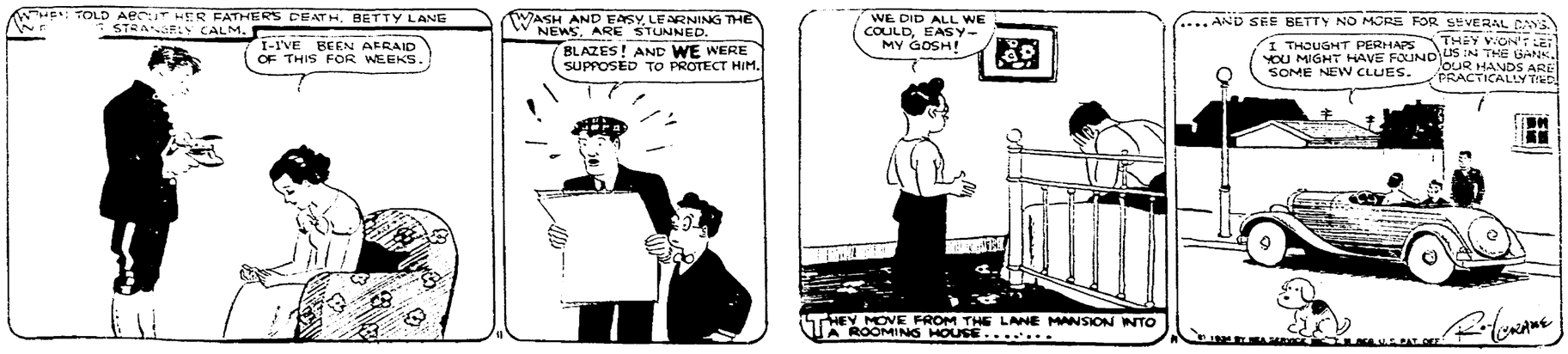

TOM BOLGER MANAGER

GLADSTONE

PHONE 32 RIALTO BLDG.

JAS. T. JONES ROTE SPEAKER

Reviews History of U. S. Flag in Interesting Manner

An exceptionally fine review of the history of the American flag was given by James T. Jones yesterday noon before the Gladstone Rotary club as the organization made annual observance of the day. Flag Day will fall on Thursday, June 14.

"It is written that the United States flag is the third oldest of the national standards of the world," said the speaker. "The flag was first authorized by congress June 14, 1777 and this date is now observed as Flag Day throughout America. The design was thirteen stripes representing the original thirteen states and a star for each state in the union.

"In ancient times standards of various sorts and materials were used by the Persians, Greeks and Romans, the brazon eagles of the Roman legions being the best known instance. But it was not until the Middle Ages that cloth banners and flags came into use, partly as the result of the necessity of distinguishing different forces in the Crusades. Early flags often had a religious character.

"The story of the origin of the Stars and Stripes of the United States covers the early history of our country, the history of the flag is the history of the nation; for it symbolizes not only the ideals, traditions and free institutions of our Republic, but also the expansion and territorial development of the United States. The thirteen stars have grown in number to forty-eight stars—the union of our forty-eight states—held together by the bond of our national government; while the thirteen stripes preserve the traditions and ideals of the thirteen colonies or original states which so nobly struggled for, and laid the foundations of, this great independent nation.

"At the present time the minds of the thinkers, those interested in the welfare of the country, are reverting to the ideals of those who were instrumental in laying the foundation of this great nation, and many are concerned that we are apparently drifting off the course that the pilot charted for us and which has brought our nation to be the leader among nations of the world.

"There were various flags used in the colonies prior to 1777, many had flags of their own, even regiments and companies having different designs. This resolved itself into the raising of the first real American Flag, the Great Union, by John Paul Jones on his flagship "Alfred" on Dec. 3, 1775. The Union flag was again raised on Jan. 1, 1776 when the soldiers, who had been serving under various enlistments, for the first time came under the full authority of the Continental Congress.

"Nearly a year passed after the signing of the Declaration of Independence before anything was done relative to the establishment of a national flag. But on June 14, 1777, the American Congress, assembled at Philadelphia, adopted the following resolution:

"Resolved, that the flag of the thirteen United States be thirteen stripes, alternate red and white; that the union be thirteen stars, while in a blue field, representing a new consternation."

"This flag, with the thirteen stars arranged in a circle on the blue field was our national banner until May 1, 1795. George Washington said at the time: "We take the star from heaven, the red from our mother country, separating it by white stripes, thus showing that we have separated from her, and the white stripes will go down to posterity representing liberty."

"The story of the making of the first flag by Betsy Ross is a picturesque tradition that is not now accepted by all historians, although it is true that Mrs. Ross, who occasionally made flags, lived in Philadelphia at the time of the flag's adoption. The Betsy Ross house on Arch street is a point of historic interest in Philadelphia. Many accounts have been given regarding the origin of the flag and they all make good reading whether authentic or not.

"On August 3, 1777 the new national emblem went under fire for the first time on land, this being at Fort Schuyler which stood on the present site of Rome, New York. September 4, 1777 marks the date of the flag's first baptism of fire at sea. On February 14, 1778 the Stars and Stripes received its first foreign salute, this being given by France, who aided in our fight for independence, when the "Ranger," commanded by John Paul Jones, sailed into the harbor of Quideron, France.

"When Vermont and Kentucky were admitted to the union in 1791 and 1792 the number of stars and stripes were increased from 13 to 15, remaining of that design until 1818. This was the flag that was waving over Fort McHenry on Sept. 13, 1814 when Francis Scott Key received his inspiration to write "The Star Spangled Banner," America's national anthem.

"On April 4, 1818 the following law was passed by congress:

"Be it enacted, That from and after the fourth day of July next, the flag of the United States be thirteen horizontal stripes, alternate red and white; that the union have twenty stars, white in a blue field.

"Be it further enacted, That on admission of every new state into the union, one star be added to the union of the flag; and that such addition take effect on the 4th of the next July."

"Our flag now contains 48 stars and an executive order provides that they be arranged in six horizontal rows of eight stars each. Each state is represented by a certain star. We are more interested in the 26th star which signifies that Michigan was the 26th state admitted to the Union."

The code of flag etiquette which was drawn in 1923 by representatives of national patriotic, fraternal, educational and civic organizations was then touched upon by the speaker who recommended its study and careful observance.

He then read the pledge to the flag which has been credited to James P. Upham, a Boston publisher, who suggested in 1888 that it be used in the schools, a suggestion which was approved in a proclamation issued by President Harrison in 1892.

"We are reminded," the speaker said, "that the flag symbolizes national independence and popular sovereignty. It is not a flag of a reigning family or royal house, but of a hundred million people welded into a nation, one and inseparable; a nation distinguished for the clear individual conception of its citizens alike of their duties and their privileges, their obligations and their rights. We revere it because it flew at Saratoga, at York Town, at Gettysburg, at Manilla Bay, at Chateau-Thierry. We revere it because it has been an inspiration for the boys and men who have followed it in battle to protect the honor, dignity and sovereignty of our nation."

The speaker then touched on the thrill we feel upon viewing the flag upon patriotic occasions. "But the feeling we have when we view the flag without the heroic is the true patriotism, pride for the nation that in but a few short centuries since this hemisphere was discovered can make the progress shown everywhere. True patriotism is not necessarily that which overtakes us in time of war, for nobler deeds are done in time of peace, and it is easier to be a traitor in times of peace than in war.

"If there are disquieting influences working at this time, as many suspect," stated the speaker in closing, "I can only suggest that we who think we are patriotic, insist that loyalty to our flag be the test for those who endeavor to change our national policy or to place another flag above Old Glory, for when reverence for the United States flag is lacking we will have taken the first step, and it will take but few steps, toward that bottomless pit of despair and oblivion which will end our God given right and boasted American heritage to Life, Liberty and the Pursuit of Happiness.

"Hats off, when the flag goes by."

RIALTO
LAST TIMES TONIGHT
Shows 7 and 9:15
Adm. 25c
Helen FOSTER in
'ROAD to RUIN'
Frank! Bold! True!
New All-Talking Version
For your added entertainment 6 of the best Short Subjects we have shown in some time

SPEAKER ASKS SELF-RELIANCE

Dr. Blackburn Gives Sermon as Graduation Exercises Open

A plea that youth develop the idea of helping itself instead of being helped, was given by Dr. Glen Blackburn, speaker at Baccalaureate services Sunday evening which opened graduation exercises at Gladstone high school.

He pointed out that seniors, as they go out into life, must learn to adapt themselves to conditions as they find them. Things will be far different now than during school days it was pointed out and each graduate will be forced to adjust himself to the change.

It was also pointed out that many parents had the mistaken idea that they were doing their children a favor by giving them everything they wanted, in preference to making them self-reliant and teaching them to care for themselves. Several examples where such reasoning had proven false were cited.

The gymnasium was crowded to capacity for the service, even the balcony being lined with persons.

Banquet Last Night

Last night, the seniors held their annual banquet at the Ludington Hotel at Escanaba with members of the faculty and their wives present as guests. Francis Weingartner, president of the class, presided as toastmaster and called upon former presidents of the class, Norman Peterson, Guy Freeman and Beatrice Jahnke for talks. Prin. C. C. Strickland and A. R. Watson also spoke. Several musical numbers were presented in the after-dinner program.

Wednesday evening at the high school, the seniors will hold full sway and the Class Night program will be presented. Commencement will be Thursday evening and Professor John Muyskens of the University of Michigan will be the speaker.

History Of Class Of 1934 Reveals Interesting Facts

History of the Class of 1934, Gladstone high school, which will be graduated on Thursday evening, reveals various interesting facts.

Norman Peterson was the first president, heading the class in 1931. Guy Freeman followed in 1932, Beatrice Jahnke in 1933 and Francis Weingartner headed it this year.

Heading the scholastic honor roll, by virtue of which she will serve as valedictorian, is Irene Slye. Norman Peterson who ranked second will be the salutatorian. Others in the order in which they finished are Roy Hawkinson, June Snyder, Adelle Anderson, Beatrice Jahnke, Elsie Johnson, Marie Olson, Elwood Baker and Harold Neff.

Guy Freeman heads the list on the extra curricular activities honor roll. In the following order are Claire Sword, Francis Weingartner, Stanley Hawkins, Dorothy Van Horn, Adelle Anderson, John Foster, Ellice Baker, Elwood Peterson, Harry Kircher, Lucille Marshall, Lillian Sjoquist.

Senior play, "Introducin' Susan." Directed by W. H. Bainter.

Senior Ball, Faculty Advisors, Howard Sundblad and C. P. Titus.

Editor of the Minnewascan, June Snyder.

Faculty advisor of the Minnewascan, Hagle Quarnstrom.

Class advisors, W. H. Bainter and Howard Sundblad.

Trout Are Being Transferred Into Feeding Stations

Lansing—Thousands of young trout, destined to learn their first lessons about man-made flies in the pools and riffles next year, are now being transferred to new homes at feeding stations throughout the state. This is the final preliminary to their introduction in the streams next fall.

To satisfy the ravenous appetites of the baby fish thousands of pounds of liver, other meat and cereals are to be purchased for the 14 state and four cooperative feeding stations and nurseries where they will be held until planting time.

According to the Fish Division, Department of Conservation, the transfer is being made principally to give the fish the advantage of higher water temperatures, which favorably affect their growth, and to provide adequate room for the fish as they increase in size.

The trout are hatched at stations which draw water supplies from springs near their source. This water, as it comes from the ground, is of a higher temperature during winter months than stream water and is colder during the warm months of the year. Fish develop more favorably in warm water temperatures within their tolerance, provided food conditions are right, the Fish Division reports.

Charles Honkonen had fine fishing luck on Sunday pulling a 21 inch rainbow from the waters of the east branch of the Two Heart.

Canadian Pastor to Conduct Services At Baptist Church

The Rev. Milton Satterberg of Winnipeg, Ontario, is expected here this week-end to start a series of meetings at the First Baptist church, it was announced yesterday by Dr. Herman Kasen. The first services will be on Sunday and Rev. Satterberg is expected to remain here two weeks.

Flowers Given to Thirty Shut-Ins

Flowers were distributed to some 30 persons in Gladstone last week-end as Shut-In Day was observed in Gladstone. The blooms were furnished by two florists. Wickerts and Petersons, and were distributed by a committee composed of the Mesdames G. E. Dehlin, John Card, H. J. Norton and C. S. Slining. Mrs. Dehlin reported that those receiving the flowers were highly appreciative.

Paul Olson, who has been attending school in Lansing, has arrived to spend the summer months at the home of his parents, Mr. and Mrs. Oscar Olson.

BRIEFLY TOLD

Prayer Meeting—Weekly prayer meeting for the First Lutheran congregation will be held Wednesday evening in the church parlors.

* * *

Ladies' Aid — Regular meeting of the Ladies' Aid society of the First Lutheran church will be held Thursday afternoon at 3 o'clock in the church parlors. Mrs. Jonas Haglund will be the hostess.

* * *

Luther League—The Luther league of the First Lutheran church will meet Friday evening at 8 o'clock in the church parlors.

* * *

Service at Isabella—Rev. C. E. Olsson will conduct services in the Lutheran church at Isabella Sunday afternoon, beginning at 2 o'clock.

* * *

Home League—Monthly meeting of the Salvation Army Home league will be held this afternoon at 2:30 o'clock in the Army hall. The Rev. O. Dahlberg will be the speaker. Serving of refreshments will follow the program. There will also be a service in the evening at 8 o'clock. All are invited.

* * *

W. B. A. Meeting—Members of the Woman's Benefit association will meet this evening at 8 o'clock at the home of Mrs. Robert Wilbee, 1320 Wisconsin avenue.

* * *

Prayer Meeting—Weekly prayer meeting of the First Baptist church will be held this evening at 7:30 o'clock, instead of on Wednesday evening as announced earlier. The meeting will be held in the church parlors.

CITY BRIEFS

Mr. and Mrs. Marion Long, daughter, Marjorie, and Mrs. Anna Hillman spent Sunday in Hermansville with friends. They were accompanied on their return by Miss Grace Sutherland who is visiting at the Long home.

Mrs. P. M. Fraser arrived yesterday from Cleveland, O., where she has been spending a year with her son, and will visit for a week at the home of her daughter, Mrs. H. W. Colenso, before returning to her home in Sault Ste. Marie, Mich.

Melvin Kasen has arrived from St. Paul, where he attends Bethel Institute Junior college, for a vacation visit at the home of his parents, Dr. and Mrs. Herman Kasen, Dakota avenue.

Miss Florence and Allan Bouchard accompanied their brother, Laurence, to Mashek Sunday. Laurence has been spending the week-end at the home of his parents, Mr. and Mrs. William Bouchard.

Mr. and Mrs. G. E. Dehlin, son, James, and daughter, Alice, motored to Manistique Sunday where they visited with Mr. and Mrs. Charles Dehlin, parents of Mr. Dehlin.

Mrs. Charles Walz, who has been visiting in Washington Island since the first of April, is expected back this week. Mrs. Max Magnusson and children, with whom she has been visiting, will arrive here with her for a visit.

Miss Christine McMillan will return from Chicago today following a brief visit. She left here Sunday night.

Miss Virginia Goodman, student at Northern State Teachers' college, Marquette, visited with her parents, Mr. and Mrs. August Goodman, during the week-end.

Mr. and Mrs. E. J. Noreus, who have been visiting in Cloquet, Minn., for several days with Mr. and Mrs. R. E. Noreus and Nancy, will return today. They will be accompanied by Mrs. R. E. Noreus and daughter.

THEATRES

Occasionally a picture comes along that, through some new twist or some novel method of treatment, causes the jaded movie fans to sit up and take notice. Such a picture is "The Road to Ruin" which opened Sunday at the Rialto Theatre.

In addition to being good entertainment and a story of compelling interest, "The Road to Ruin" deals with a subject that is close to the heart of every normal American—the welfare of our girls—and as such, it has been endorsed by juvenile authorities and police all over the country.

SOCIAL

Neff-Simonson

Miss Florence Neff, daughter of Mr. and Mrs. H. L. Neff, 1427 Wisconsin avenue, Saturday became the bride of Severre Simonson, son of Mr. and Mrs. Ole Simonson of Escanaba. The ceremony was performed at 8 p. m. in the parsonage of the Methodist Episcopal church with Rev. H. W. Colenso reading the service.

The bride wore a becoming suit of medium blue silk crepe and carried a shower bouquet of pink rosebuds and baby breath. Mrs. John Johnson, sister of the bride, was bridesmaid. She was attired in a dress of blue flowered silk crepe and carried a bouquet similar to that of the bride. The groom's attendant was Mr. Johnson.

Immediately following the ceremony they left by motor on a short wedding trip to Milwaukee. Upon their return they will make their home in Escanaba. The groom is employed in the retail department of the I. Stephenson Lumber company.

STANLEY CLAUSEN MANAGER

MANISTIQUE

PHONE 155 TEEPLE BLDG.

EVANGELIST TO HOLD MEETINGS

Tent on Deer Street to Be Site of Services Starting Monday

REV. LEROY M. LOWELL

Evangelistic services will be conducted under the auspices of the Free Methodist church of Manistique in a big tent located in the 300 block on Deer street, beginning next Monday, June 18, and ending Sunday, July 8, with Rev. LeRoy M. Lowell, A. B., professor of Greek, Bible, and Theology, of the Spring Arbor Seminary and Junior college, as the evangelist.

Rev. Lowell for several years has been affiliated with the Spring Arbor college as a faculty member and is widely known as a brilliant, logically clear, and forceful orator as well as a deep spiritual evangelist. His subjects for sermons should interest every person, old and young.

Rev. Lowell will be ably assisted by Mrs. Lowell, who is an instructor in instrumental and vocal music in the same college. Mrs. Lowell will have charge of the singing with special numbers in solo, duet, and quartet singing.

"The people of Manistique and vicinity are cordially invited to avail themselves of this opportunity of profitably spending the hour with us each evening during these special meetings," Rev. A. A. Collier, pastor of the local Free Methodist church, stated yesterday. "Come and enjoy the ministration of this gifted couple during their stay in the city."

BRIEFLY TOLD

Officers and Teachers—The officers and teachers of the Zion Lutheran Sunday School will meet tomorrow evening at the home of Miss Dorothy Nelson, 116 North Third street. The meeting will begin at 7:30 o'clock and every member is urged to be present.

* * *

Church Choir—The Zion Lutheran church choir will meet this evening at 7 o'clock. Following the rehearsal an outing will be held at Indian Lake for all members.

* * *

Study Hour—The Young People's Study Hour will be held this evening at 7:30 o'clock at the Swedish Baptist church. All young people are cordially invited to be present.

* * *

Lady Foresters — The social meeting of the Lady Foresters will be held this evening in the K. of C. hall. The hours following the lodge session will be in charge of Mrs. Frank Basich, chairman of the entertainment committee and every member is urged to be present.

* * *

Bethany Society—The Bethany society of the Zion Lutheran church will be entertained by Mrs. C. D. Wygal and Mrs. F. W. Anderson at the latter's home, 608 Manistique avenue, Thursday evening. All members are invited and urged to be at this meeting.

Michael Rubick Laid To Rest Yesterday; Classmates Attend

Last sad rites for Michael Rubick, Manistique high school senior who passed away here Friday evening following a lingering illness, were held yesterday morning at 8 o'clock at St. Francis de Sales church with Rev. B. J. P. Schevers conducting requiem high mass. Members of the senior class attended the funeral services in a body, paying final respects to their beloved classmate.

Close friends of the deceased served as pallbearers, while class officers, the salutatorian and valedictorian, acted in the capacities of honorary pallbearers. They were Harold Peterson, Virgil Arrowood, Dallas Ott, Evelyn Berwin, Louise Bolitho, and Maurice Paquette.

Interment was made in Fairview cemetery under the direction of Gunnarson & Kefauver, local morticians.

Wilbur Hughson, of Minneapolis, is spending several days here with his parents, Mr. and Mrs. John Hughson, 112 South Second street.

Socks Chief in Eye; Gets 90 Days in Jail

William Zelenko, member of a civilian conservation corps camp established recently near Cooks in Delta county, Monday afternoon pleaded guilty to an assault and battery charge when arraigned before Justice W. G. Stephens and was given the maximum sentence of 90 days in the county jail. Zelenko struck Chief of Police John A. Peterson in the left eye late Saturday afternoon when the latter attempted to take him to the city jail to sober him up when Zelenko's actions were disturbing the peace in the business district on Cedar street.

Fireworks crept into the arraignment when Captain Leland Powers, Camp Cooks, believing the penalty too great, intercceded in behalf of Zelenko. In giving his speech of extenuation after sentence had been passed, Captain Powers stated that this was the first case in the existence of his company to come to court. He stated that the company was organized at Camp Custer, being sent to Big Rapids from June to December 15 and thence to barracks at Newago, Michigan, coming to the present camp May 9th, this year. He spoke of difficult living conditions the boys had been subjected to, having had to live in tents up to the middle of December and that now they were located "24 miles from nowhere."

"They have been in Manistique just three Saturday evenings since their arrival and that's all," Captain Powers declared. "On those occasions one of the old timers purchase their liquor at the liquor store and then they go back to camp to drink it."

In regard to Zelenko, Captain Rogers stated that "he has been one of the most faithful members of my camp. He's been a member since the company was first organized, and I would like to see him get an honorable discharge when his time expires on June 30th. I never had any trouble with him. If it were certain others of my camp I would not object to the sentence."

Dr. Grainger, the camp physician, said he had treated Zelenko on several occasions since the latter enrolled in the CCC but that he had never known Zelenko to drink before. "Write to the police officials at Big Rapids and Newago and you will find records of this boy an admirable one," he said.

Captain Powers declared the company as a whole has been law-abiding and peaceful.

"We could have placed Zelenko under a charge of resisting an officer," Prosecuting Attorney W. J. Sheahan explained in opening the hearing, "a charge which has a penalty of two years in the state's prison or a fine of $1,000. Instead we have merely placed a charge of assault and battery against Zelenko, but will demand the maximum penalty. No officer has shown more leniency, compunction, regard for offenders than has Chief Peterson during his more than twenty years service here."

In passing sentence, Justice Stephens said: "Representatives of law should be given due freedom in discharge of their duties and this is clearly shown in the statute to which the prosecutor has just referred."

Justice Stephens then read the statute providing for penalty for resisting an officer.

"I regret that this offender is a member of a CCC company which has been in this community for only a short while, but we are not making any differentiation between camps," said the court.

"People of this state have spoken and people of this community are speaking in no uncertain terms against any man who resists an officer or who attempts to obstruct justice. The charge preferred against you is well within that to which you are entitled to and is none too severe. Officers and laws must be supported and I believe your punishment just. You will be committed to jail for 90 days."

It was at this time Captain Powers made his plea in mitigation of penalty after he had expressed a willingness to support Zelenko earlier in the hearing, even after local officials had stated that a lesser charge of assault and battery would be preferred.

"In his 28 years of service as a police official of Manistique, Chief Peterson has shown the utmost care in the treatment of offenders," declared Sheriff John M. Hewitt, replying to Captain Powers. "We have had numerous cases dealing with CCC youths from other camps in the community and in all other cases we have had excellent cooperation from CCC officers."

Putting up a hypothetical case, Justice Stephens addressed Captain Powers as follows: "You are a man commanding discipline. Supposing you gave an order to one of your boys and he not only failed to do it but blackened your eye instead. What would you do in such a case?"

Captain Powers replied that he would not give the boy 90 days.

The incident took place about 5:30 o'clock Saturday afternoon near the Putnam East Side Drug store when Chief of Police Peterson took Zelenko by the arm, saying that he would put him in the city jail for an hour or so until he sobered up. Zelenko without warning struck Chief Peterson in the eye with his fist and fled down Cedar street and west on Oak street where the officer captured him near the Ford garage. A group of CCC's then crowded around Zelenko in an effort to protest him from arrest.

Zelenko was released from custody Saturday evening upon promise of Captain Powers that Zelenko would appear for arraignment yesterday afternoon.

Following the arraignment Captain Powers told local officers that he would take steps to have the sentence mitigated.

CITY BRIEFS

Mr. and Mrs. Roy Stewart are the parents of an eight and one-half pound baby girl born Sunday. Mother and daughter, Sally Ann, are both getting along nicely.

Leland Cook has returned from the St. Francis hospital in Escanaba where he underwent an appentictomy three weeks ago. Mr. Cook is convalescing favorably at the home of his parents, Mr. and Mrs. George Cook, South First street.

Mrs. Julia Logan, Mrs. Elsie Wittig, Mrs. James Thayer, Mrs. Mary Cota and Miss Artie Lorin, motored to Fayette Saturday morning to attend the funeral services held for Abel Chayer.

Mrs. Mary Jonda has returned to her home in Two Rivers, Wis., after spending a week here with her brother and sister-in-law, Mr. and Mrs. J. J. Hruska, 111 South Third street.

Mr. and Mrs. William Baron, who have been spending a week here with the former's sister, Mrs. Melvina LaFoille, left yesterday morning for their home in Chicago.

Robert Bauer, who graduated last week from the Beacon School at Wellesley Hills, Massachusetts, arrived Saturday for an extended visit with his brother-in-law and sister, Mr. and Mrs. Stanley E. Clausen.

Miss Kathlyn Shay of Germfask spent a few days in the city the latter part of the week. Miss Shay is a student at Merry Grove college, Detroit, and has arrived to spend the summer months at her home.

Mr. and Mrs. August Carlson and daughter, Bernice, expect to return this evening from Appleton. Miss Carlison, who graduated from Lawrence Conservatoire last evening, will spend the summer here.

Guests at the home of Mr. and Mrs. A. W. Heitman this week are Mr. Heitman's sister, Miss Heitman, and Mrs. Heitman's niece and nephew, Miss Gladys Burns, and Kenneth Hellman, who accompanied Mrs. Heitman here from Harvey, Ill.

Dick Hudson returned last evening from a week-end visit with friends at Manistee.

To Form Plans for Canning Project In Behalf Of Indigent

Plans are being formulated for a canning project, the purpose of which is to preserve fruits and vegetables for consumption during the winter by families on the county relief rolls, according to an announcement made by William Marin, county administrator. Families which are participating in raising vegetables in the community garden plot and others who are using the free seed provided by the county poor commission, are expected to participate in the venture.

Canning centers will be set up in six districts in the county where the canning will be done under the supervision of a trained supervisor. Miss Margaret Harris, of Marquette, assistant home demonstration leader in the upper peninsula, will act in an advisory capacity. The project is expected to be started in July.

Supervisors Will Meet On June 21

The regular June meeting of the Schoolcraft county board of supervisors will convene on Thursday, June 21, according to an announcement made yesterday morning by G. Leslie Bouschor, county clerk. The principal business to be consummated will consist of the equalization of the assessment rolls of the several townships and the city of Manistique, the aggregate determining the assessed valuation of the county.

Circuit court will convene at the court house next Monday, June 18, while naturalization court will be held on Monday, June 25, when there will be four or five applying for final citizenship papers.

SOCIAL

Surprised by Friends

Forty friends delightfully surprised Mrs. George Wilson, Jr., at her home Saturday evening, the occasion being her birthday anniversary.

Dancing and card games were diversions for the evening and a delicious pot luck lunch was served.

Mrs. Wilson was presented with a purse of silver in remembrance of the day.

* * *

W. W. G. Meeting

Members of the World Wide Guild, of Calvary Mission, met on Saturday afternoon at the Fred Reid residence, 133 North Second street.

This was the regular meeting and a social hour and program followed the business session.

* * *

Dutch Dozen

Members of the Dutch Dozen surprised Mr. and Mrs. William Winkle at their home Saturday evening, with a party arranged in celebration of their fifteenth wedding anniversary.

Three tables of schafskopf were in progress and prizes in the games were awarded to Mrs. J. Griffin and William Hemb, high, Mrs. Otto Winkle and William Winkle, low. A delicious lunch was served after the games and the honored members were presented with a pretty gift by the club.

* * *

Get-To-Gether

Miss Ruth Cournaya entertained a group of friends at a get-together party at her home Friday evening.

Games and dancing were features of the evening and a pot lusk lunch was served.

At the party were the Misses Beulah Dugas, Beulah Baumann, Ruth Linderoth, Phyllis Welch, Dorothy Curran, Dorothy Duquette, Evelyn Oberg, Marjorie Cournaya, Elsie Hanson, Eva and Ruth Peterson; and the Messrs. Leon and Billy Duquette, Henry Hulshof, Leo Curran, Leroy Skoog and Leo DeMars.

Conservation Com'n Members None Too Stout As Mariners

Members of the state conservation department proved to be seamen of none too stout constitutions on their three-day cruise in waters in and about the Straits last week-end, all of the commission personnel being subject to sea sickness at some time or other during the trip. Only two or three are reported to have successfully weathered the cruise, other commission members having been forced to cancel the seafaring journey at various points along the route.

The cruise was made in Patrol Boat No. 1, belonging to the state conservation department, which pitched and tossed in cutting up capers when in open water.

The commission convened at Charlevoix Thursday where they boarded the boat and went to the Beaver Islands. From the Beavers, the party went to Mackinac City via Hog, High, and Garden Islands, thence to Crane Island, or Cecil Bay in Wilderness Park, to Les Cheneaux, Pottagamussing Bay and Drummond Island, and Sault Ste. Marie.

Commissioners M. J. Fox, of Iron Mountain, and George C. Fowler, of this city, arrived in Manistique from Sault Ste. Marie Sunday noon.

Harold Doubet and Everett Cox, of Peoria, Ill., who have been guests for a few days at the L. M. Pointer home, left for their homes by motor Sunday.

Prevents, Relieves
'ATHLETE'S FOOT'
Golfers and other sportsmen are often bothered with an itchy and sore condition of the toes and feet that is difficult to correct. X-E-MA, a remarkable liquid made from herbs and roots, overcomes "Athlete's Foot" and keeps your feet healthy.
X-E-MA is recommended for most skin ailments. Not greasy, sticky or messy. Convenient, inexpensive and efficient. The first bottle gives satisfaction. Priced $1.25 at all good drug stores. Accept no substitute. Or mailed postpaid when you send money to X-E-MA Co., Milwaukee, Wis.
X·E·MA

NOTICE!
Subscribers contemplating a change in address, or any other correction in their present listing, are requested to call No. 500 before June 20 when the new telephone directories will go to press.
Former subscribers who have had their telephones temporarily disconnected and are contemplating resuming service, are asked to notify us at once in order that their names and addresses can be listed in the new directory.
Michigan Associated Telephone Company

Baer and Carnera Taper Off for Tiff Thursday

TRAINER MAKES CHAMPION REST

Conflicting Stories Give Bookmaker Headache; Italian Stale?

BY EDWARD J. NEIL
(Associated Press Sports Writer)

New York, June 11 (AP)—To the relief of all deeply concerned, Max Baer today flung off the last of his heavy training chores for his heavyweight title chance against Primo Carnera next Thursday night and wound up still in full possession of all of his much maligned health.

With wisecracks for all and malice for none, the big Californian mauled two sparring partners for five rounds at Asbury Park, N. J., dashed off an insulting letter to Carnera, advised the boxing commission of his needs and desires in the matter of regulating the battle, and then settled down boisterously to await the conflict itself in the atmosphere of a training camp as calm as a bad night in a violently insane ward.

Like Insane Asylum

Many parties heaved great sighs of relief, the first since Boxing Commissioner Bill Brown viewed the challenger in training last week and almost succeeded in having the match called off. There remains now only the job of piloting Carnera safely through his last boxing drills, ahd this too was considered a most delicate problem.

For as undertrained as Baer appears to the eyes of the experts, just so much does Carnera appear to be overtrained, with this complex and almost unheard of physical contradiction providing the final touch to a comic opera situation that is slowly driving the Madison Square Garden promoters insane.

Carnera spent the day in idleness at his training camp at Pompton Lakes, N. J. He was in bed most of the day, ordered there by his trainer, Bill Defoe, who said it was the only way to make the champion rest.

No Odds Quoted

Although Da Preem has had a slight cold for the last week and is a few pounds under his fighting weight, both Defoe and Louis Soresi, Carnera's manager, denied that the big Italian had anything more the matter with him than that he has been working too hard in the sun.

So it was scarcely surprising that the bookmakers, with weary sighs, wiped their slates clear today and absolutely refused to quote odds or take bets on the outcome of the fifteen round tussle in the Garden's sunken bowl on Long Island. In the last callover Carnera was a 7 to 5 favorite, but now the layers wouldn't even gamble the match would take place.

Another rumor, as indignantly denied as that of Carnera's outbreak, was that the champion, fearing he had gone stale from overwork, was considering asking a week's postponement himself.

Baer advised the commission today that he'd like the referee's instructions in the calm of the commission offices at weighing in time Thursday instead of in the confusion of the ring. He asked for a big man as referee and objected to Arthur Donovan, one of New York's foremost officials.

He also suggested that since one of his opponents died after meeting him and two others were seriously injured, it might be smart to post an ambulance at the main gate so that Carnera could get swift transportation after the fight to some haven of mercy.

Star Michigan Trackmen Going To Los Angeles

Chicago, June 11 (AP)—The National Collegiate Athletic association will pay the expenses of 164 outstanding track and field stars from all parts of the nation to the annual championship meet at Los Angeles June 22-23, Thomas Nelson Metcalf, University of Chicago athletic director and chairman of the selection committee, announced today.

Seventy-four institutions are represented in the selections. Princeton's Bill Bonthron, Glenn Cunningham of Kansas, and Gene Venzke of Pennsylvania, the famous mile trio, are included, assuring another of their great battles.

The selections include the following Michigan athletes:

Central (Mich.) State Teachers—Peter Troy, discus.

Michigan Normal—Ray Lowry, pole vault; William Zepp, two mile; Merill Hershey, 440 yard run.

Michigan State—Tom Ottey, two mile; Wesley Hurd, mile.

Bark River Beats Powers By 5 to 2

Bark River, June 11 (Special)—The Bark River ball club again hit its winning stride by holding the strong Powers Twins scoreless for seven innings and winning by a score of 5 to 2. Spectacular plays on both sides kept the fans on their toes at all times.

Score:		R.	H.	E.
Powers	000 000 011	2	6	3
Bark Riv.	111 002 00x	5	11	1

Bushy and Lawrence; Ward and Leasard.

Highland Starts Twilight League At 6:30 Tonight

Shooting 18 holes with a jigger for an 88 score was the feat accomplished by Ernest Flath in the Monkey Tournament held at the Highland Golf Club on Sunday. An '89 and several 90's were turned in. As a matter of fact several members shot lower scores with but one club than they did with a whole bag full of clubs.

The twilight league will start play this evening at 6:30. To avoid forfeits, captains are urged to have full teams on hand ready for the scheduled matches.

Pairings for today are: Tigers vs. Athletics; White Sox vs. Cardinals; Giants vs. Yanks; Cubs vs. Pirates; Browns vs. Robins. The personnel of the teams is as follows:

Tigers—E. Flath, Capt., J. Watson, W. Warmington, Dr. G. A. Cotton.

Athletics—M. Jensen ,Capt., E. Desilets, J. Huisgen, G. Nelson.

White Sox—S. Ostman, Capt., R. Cheney, Dr. Miller, L. Carlson.

Cardinals—H. McPherson, E. Dittrich, H. Meiers, A. Carlson.

Giants—F. Larson, Dr. Johnson, J. Nystrom, A. Goulais.

Yanks—W. Peterson, J. Lee, C. Zerbel, E. Swanson.

Cubs—G. Larson, S. Lambert, Ted Baldwin, R. Anderson.

Pirates—E. Johnson, W. Dixon, L. Stade, H. Ehnerd.

Browns—A. B. Anderson, W. Olson, M. Council, H. Reade.

Robins—A. Cyr, Corson, Stodden, M. Sullivan.

DUTRA IS OUT TO MAKE CASH

Open Golf Champ Teams Up With Hagen for Barnstorming

BY BOB CAVAGNARO
(Associated Press Sports Writer)

New York, June 11 (AP)—Olin Dutra, the new United States open golf champion, is not going to waste any time in turning his title into gold.

"Doubting Dutra"—he calls himself that because he doubted if his physical condition, weakened by amoebic dysentery, could stand the 72-hole grind, much less in front—announced today that he had teamed up with that colorful 41-year-old campaigner, Walter Hagen, for a barnstorming exhibition tour.

Olin won the professional golfers' association championship in 1932 and totally muffed the money-making chances that go with an honor.

"I missed the boat then," he said, "but I'm already on board this time. They tell me the open championship is worth something like $25,000 this year. Well, I'm going to cash in now, and there's nothing wrong with my addition either. I can count to higher than that, if I have to."

He's passing up the British open to be played two weeks hence, leaving Denny Shute, the defending champion, and Gene Sarazen the outstanding American contenders. Dutra's only other major appearances this summer will be in the national P. G. A., the Western open and possibly the Canadian open.

"I didn't file an entry for the British open," he said ."It would mean 12 days lost back and forth on the boat and I can't afford to waste that time."

Dutra and Hagen haven't mapped out their playing schedule yet, but Olin will give an exhibition at the country club in Cleveland next Sunday. He will play in a foursome with his brother, Mortie, Bill Burke and Al Espinosa.

Santa Monica, Calif., Dutra's home town, may have to wait a long time to give Olin a reception.

The 33-year-old Spaniard's victory at Merion Saturday gave California the second major golf title of the year and strengthened west coast hopes of annexing three more crowns.

Dutra will go into the P. G. A. at Buffalo, N. Y., next month as one of the hot favorites.

BOXING

RETAINS TITLE

Birmingham, Eng., June 11 (AP)—Harry Mason of London retained his British welterweight championship tonight, winning on a foul from Len (Tiger) Smith of Birmingham in the 14th round of a 15-round bout. Smith was disqualified for hitting low. Mason weighed 145½ pounds; Smith 140 3-4.

BROUILLARD GIVES K. O.

Providence, R. I., June 11 (AP)—Lou Brouillard of Worcester, Mass., former world's welterweight and middleweight champion, knocked out Henry Firpo of Louisville, Ky., in the sixth round of a scheduled 10 rounder tonight. A combination left and right hook to the midriff put Firpo down and out early in the sixth round. Brouillard weighed 165½ and Firpo 165¼.

The blue of the sea stands in a constant ratio to its saltiness. In the tropics the tremendous evaporation makes for a more brilliant blue than in the northern seas.

'STIQUE TAKES GAME BY 10-7

Millecoquin All Stars Fourth Straight Victims of Locals

Manistique, Mich. (Special)—A crowd of approximately 400 fans saw Manistique come from behind to defeat the Millecoquin Lake All-Stars and win their fourth consecutive victory of the season here Sunday by a score of 10-7. Four runs by the visitors in the third inning gave the All-Stars a 4-1 lead, but the locals came back in the last of the third with a single tally and then shoved a quartet of runs in the fourth. Three more tallies in the fifth proved to be the winning runs for Manistiquqe.

Kruger started for the locals, but lost control in the third inning when the All-Stars rallied for four runs. He was relieved by O. Chartier who held the visitors well in hand for the remainder of the game.

Heavy hitting by Rubick, who cracked out three safeties, one a triple, in four trips to the plate, was a heavy factor in the victory.

B. Toms, who started the game for the All-Stars, proved no puzzle and he was later relieved by his brother D. Toms.

Next Sunday the Manistique team will take on the strong Perkins nine in a game to be played at the county fairgrounds.

The box score of Sunday's game is as follows:

All Stars ---004 020 001— 7 7 3
Manistique -101 431 00x—10 7 8

Batteries: All-Stars—B. Toms, D. Toms, and Ekdahl; Manistique—Kruger, Chartier and Stoken.

GRAND MARAIS

Banquet

Grand Marais, Mich.—Eleven graduates of the Grand Marais high school were guests of honor at a banquet given by the Woman's club in the Masonic hall Thursday evening.

Following the banquet the annual reports of the club were read and officers for the coming year elected: Mrs. A. S. Tullock, president; Miss Belle McCall, second vice president; Mrs. G. Butler, recording secretary, and Mrs. Cline Carpenter, treasurer and Miss Helen Human, corresponding and financial secretary. The office of first vice president was not filled and a special meeting will be called to elect a vice president to succeed Mrs. H. T. Richards, retiring officer.

Masonic Meeting

The Masons held a regular meeting in their hall Wednesday evening. Messrs Burt Furst, Harold Olsen, Wm. Soonenberg and H. Webbeneau motored from Seney to attend the meeting.

Altar Society Meeting

A meeting of the Altar Society was held in the Rectory Tuesday afternoon. The next meeting will be at the home of Mrs. Frank Vandriel Tuesday p. m. June 19.

Personal News

Mrs. Albert Gross and Mrs. Vino Mixon visited friends in Newberry recently.

Mrs. H. Olsen and Mrs. H. Webbeneau of Seney, attended the Woman's club banquet Thursday evening.

Austin and Patric Vielette have arrived from Detroit to visit their father Samuel Vielette.

Mr. and Mrs. Vinnie Olli who were recent guests of Mrs. Ida Olli have returned to their home in Milwaukee.

Mr. and Mrs. R. Wilson and daughter Marion of Belding were guests of Mrs. Wilson's sister and brother-in-law. Mr. and Mrs. F. G. Petitpran, enroute to Houghton to attend the graduation exercises at the College of Mines.

Mr. and Mrs. B. Klein and daughter Patsy of Detroit, are spending their vacation at Au Sauble Lake.

Hugh Newberg and daughter Dorothy have arrived from Ridley Park, Pa., to visit relatives.

Mr. and Mrs. Oates and daughter of Detroit are spending the summer at Au Sauble Lake.

Olva Erickson is receiving treatment in the Marine hospital in Chicago.

Mrs. M. Woods attended the funeral of her grandson, Frank Arnold, who died suddenly in Holland, Mich. Friday June 1.

Mary Anne Hill, small daughter of Mr. and Mrs. Irving G. Hill, is reported convalescing after a tonsil operation at the Perry-Spinks hospital in Newberry.

Mr. and Mrs. Edw. Spencer motored to the Sault recently.

Primo Pummels the Sandbag

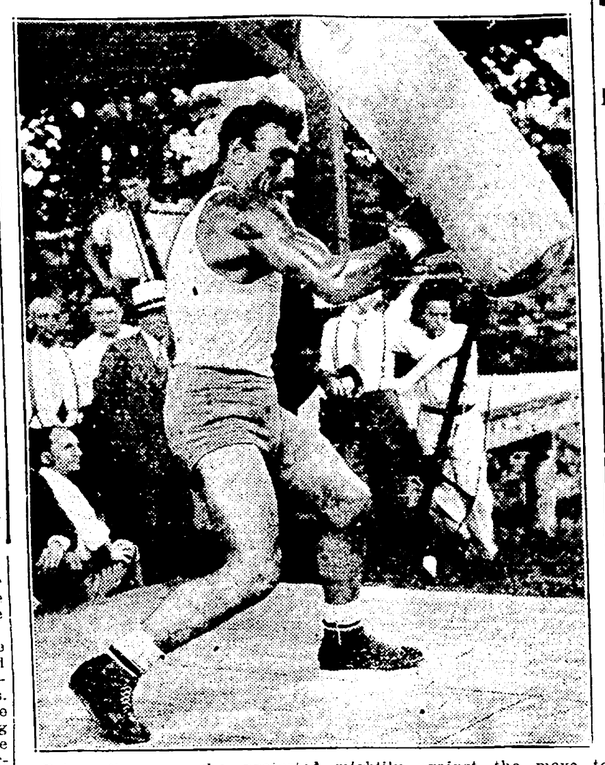

Primo Carnera, who protested mightily against the move to postpone his June 14 bout against Max Baer in New York, is shown planting his right into the sandbag as he put in final licks in his workout at Pompton Lakes, N. J. (Associated Press Photo)

DEMS PREPARE FOR BIG MEET

Battle Creek Believes At Last It Will Have Real Thing

Battle Creek, Mich., June 11 (AP)—Two weeks ago Calhoun county Democrats, who are to be hosts to the Michigan Democratic pre-primary convention June 19 and 20, didn't know whether there would be one convention, two conventions or none at all, but in spite of early doubts plans are well along for the state-wide gathering.

Indications are that the vanguard of workers for various candidates seeking the indorsements of the convention will start arriving next Sunday, to arrange their displays in the hotels and in the convention hall.

On Monday evening, June 18, there will be a third congressional district dinner, at which various public officials are to speak. Political ambitions of aspirants to office will be subordinated at that dinner.

Auditorium Seats 1500

The women's state Democratic organization, of which Miss Jessie Porter, of Marshall, is president, will meet the following morning in a local hotel.

The convention will assemble Tuesday afternoon at 3 o'clock in the new W. K. Kellogg civic auditorium, for the keynote address and the presentation of resolutions.

The auditorium seats 1,500 persons on the first floor and 1,000 more in the balcony. Original plans called for seating the expected 900 odd delegates on the first floor, and throwing the balcony open to the public. A report from Wayne county that it would send 1,000 delegates caused some consternation among those in charge of arrangements.

Also, Calhoun county, entitled to 15 delegates, has decided to have 60 delegates, each with a quarter vote and if other counties follow this procedure, it may become necessary to turn the entire auditorium over to delegates.

Howard Cavanagh, county Democrat chairman who also is president of the school board which control the auditorium, believes that use of extra chairs might increase the capacity of the main floor to 1,800. He is desirous of admitting the public, but refuses to permit the mingling of delegates and spectators.

The large orchestra pit will be reserved for newspaper men.

Alongside the pit is the massive organ which will furnish not only music but "atmosphere" for dramatic moments, particularly the presentation of names of candidates and jubilees following indorsements.

Hugo Banquet Planned

The pre-primary banquet will be held on the evening of the first day in the Kellogg social hall, a mile from the auditorium. There are accommodations for only 800. The guest orator will be Governor Paul V. McNutt, of Indiana, former national commander of the American Legion. Governor William A. Comstock also will speak.

The delegates will convene the following morning in the auditorium and continue in session throughout the day, or until its business is concluded.

W. Alfred Debo, chairman of the Democratic state central committee, and Don W. Canfield, secretary, have inspected the accommodations and pronounced them ideal. The convention hall is only two blocks from the hotel which will be headquarters for the visitors, not far from five other hotels and close to one of the principal railroad stations.

Three-Way Split

Calhoun county Democrats have endeavored to preserve a spirit of neutrality as among the various candidates and factions within the party. The county's delegation is sharply divided among adherents to Governor Comstock, Arthur J. Lacy and John K. Stack, jr.

General arrangements for the convention are in charge of Leo C. Sheehan, managing editor of the Battle Creek Enquirer and News. Mayor James W. Murphy, Jr., chairman of the Democratic city committee, will be host to the visiting delegates. Harold C. McLee has been named sergeant at arms.

LARGE FAMILY EVICTED

Menominee—With two beds and a smattering of household goods, Mrs. George Newhouse and her brood of 11 children, two to 20 years of age, moved in on the Menominee County Welfare Emergency Relief commission yesterday afternoon and sent caseworkers, investigators, clerks and assistants scurrying around town to find a place for them to live.

Their father is in Marquette prison, serving a term for non-support and one glimpse of the Beaudo truck attested to the justification of the sentence meted out by Judge Frank A. Bell at the last term of circuit court. They didn't look as though they had received any support from any source for years.

EAGLES DEFEAT SOUTH SIDERS

Riverview Nine Wins 5-2 Decision Behind Van Effen

The Riverview Eagles snapped the winning streak of the South Siders Sunday at Riverview pavilion, 5 to 2. The South Siders scored their two runs in the first inning with the aid of two errors but thereafter were completely subdued by the hurling of Van Effen who yielded only five hits.

The South Siders used two hurlers, LaFleur and Siko, but kept their ace pitcher, Oseen, in center field. Siko only yielded two hits in the five innings he worked.

Next week the Eagles will play Spalding at the Riverview diamond.

The box score of Sunday's game:

South Siders	AB	R	H	E
Flath, c	4	1	1	0
LeClair, 3b	3	1	1	1
F. Gardiner, 1b	4	0	1	0
P. Menard, 2b	4	0	0	0
Oseen, cf	4	0	1	1
Perryman, lf	3	0	0	0
Starrs, c	2	0	0	0
A. Johnson, rf	3	0	0	0
La Fleur, p	1	0	0	0
Siko, p	2	0	0	0
Jonas, ss	1	0	1	0
Totals	31	2	5	2

Eagles	AB	R	H	E
Gunkle, 1b	4	0	0	0
M. Dube, ss	3	0	0	0
Ford, cf	4	0	0	0
Kidd, 2b	4	1	1	0
Berry, rf	4	2	2	0
H. Johnson, 3b	3	1	1	2
R. Dube, lf	3	2	1	0
A. LaFave, c	3	0	1	1
Van Effen, p	1	0	1	0
LaCrosse, 3b	1	0	1	0
Totals	30	5	8	3

Score by innings:

South Siders --- 200 000 000—2
Riv. Eagles ---- 020 300 000—5

Struck out: by LaFleur 0, by Siko 4, by Van Effen 4.

Base on balls: by LaFleur 1, Siko 1, Van Effen 1.

Hits: off LaFleur, 7 in 3 innings; Siko, 2 in 5; Van Effen, 5 in 9.

Earned runs: South Siders 0, Eagles 5.

Runs batted in: F. Gardiner, R. Dube, LaFave 2, H. Johnson 2.

Winning pitcher: Van Effen.

Losing pitcher: LaFleur.

Talus, the Greek, is said to have invented the saw when he found the jawbone of a snake and employed it to cut through a small piece of wood.

The tangerine is not a hybrid. It is a variety of the mandarin orange.

BASEBALL

STANDINGS

American League

	W.	L.	Pct.
DETROIT	29	20	.592
New York	27	20	.574
Cleveland	24	20	.545
St. Louis	24	22	.522
Washington	25	25	.500
Boston	24	24	.500
Philadelphia	19	28	.404
Chicago	17	30	.362

National League

New York	32	18	.640
St. Louis	29	18	.617
Chicago	30	20	.600
Pittsburgh	26	19	.578
Boston	24	22	.522
Brooklyn	20	29	.408
Philadelphia	16	29	.356
Cincinnati	11	33	.250

No games Monday.

GAMES TODAY

American League

Chicago at Washington.
St. Louis at New York.
Cleveland at Philadelphia.
Detroit at Boston.

National League

Boston at St. Louis.
Philadelphia at Chicago.
New York at Cincinnati.
Brooklyn at Pittsburgh.

American Association

Kansas City 4; Minneapolis 2.
Milwaukee 9; St. Paul 2.
Louisville 7; Toledo 5.
Columbus at Indianapolis—to be played as part of double-header Tuesday.

International League

Toronto 5; Syracuse 3.
Newark 6; Montreal 3.
Albany 3-11; Rochester 2-7.
Baltimore 10; Buffalo 3.

Exhibition Baseball

New York (AL) 7; Army 0.

DIAMOND BALL

BUTCHERS WIN

The Butchers defeated the Papermakers, 16 to 4, last night in a game that was at first postponed because of wet grounds. Later it was decided to go ahead with the game, both teams being anxious to play. The Butchers won in a breeze.

Score by innings:

Papermakers 010 210 0— 4 12 6
Butchers -- 471 220 x—16 16 4

Harbath and Lewis and Beaver; Anderson and Erickson.

Umpire, Palmer Benard.

EXHIBITION GAME

The Kaysees defeated the North Towners, 9 to 4, in a practice game last night. The North Towners did not have their regular battery for the game.

Ninety per cent of the gangsters in this country are American citizens, according to a recent survey.

PERKINS GIVES ROCK SHUTOUT

Bud Gibbs Scatters 7 Hits Effectively and Wins, 15-0

Perkins, June 11 (Special)—Behind a barrage of extra base hits and the steady pitching of Bud Gibbs the Perkins swatsmiths whitewashed the Rock team, in the renewal of competition between the old rivals, to the tune of 15-0.

The Perkins club pounded 3 hurlers for 15 hits including six triples and a home run by Logan. Deloria contributed 2 triples and a single.

Bud Gibbs pitched a masterly game of ball, allowing 7 well scattered hits and striking out 10 men.

Rock	AB	R	H	E
Larsen, lf	3	0	0	0
Sayen, 1b	4	0	0	0
Burdick, 3b	4	0	1	1
Rabideau, ss	3	0	0	1
Manier, c	4	0	2	0
Salmi, cf	4	0	0	0
Jokela, 2b	4	0	0	0
Larch, rf	2	0	1	0
Neveu, p	4	0	2	0
Pilon, p	2	0	1	0
Brehmer, cf	1	0	0	0
Totals	35	0	7	2

Perkins	AB	R	H	E
Stevenson, ss	5	2	0	0
Shorkey, 2b	5	2	3	1
McNamara, 1b	4	1	2	0
Gibbs, p	4	0	0	0
Gustafson, c	4	1	2	0
Brown, cf	5	1	2	0
Olson, lf	4	3	1	0
Deloria, 3b	5	2	3	0
Logan, rf	3	3	2	0
Casimir	0	0	0	0
Totals	39	15	15	1

Garden Defeats Dragoons, Nahma Is Next Victim

Garden, June 11—With Bruce Farley, 15-year-old pitcher, paving the way, the Garden baseball team defeated the Manistique Dragoons Sunday, 2 to 1. The Manistique crew was shut out until the seventh, Garden scoring in the first four innings, collecting five hits to Manistique's four. Dotsch acted as relief pitcher in the last two innings to save the youthful mound ace for another day, and Casey was on the receiving end. The Manistique battery was Barr and Zeilbeck.

Fans in the vicinity are looking forward to the game at Garden next Sunday, when the home team will take on their old rivals, Nahma, for what promises to be an exciting afternoon.

OUT OUR WAY By Williams

SALESMAN SAM By Small

SUMMER CLUBS BEING FORMED

4-H Calf and Canning Groups Organized in County

Organization of summer 4-H clubs in various communities of Delta county is now under way, Joseph E. Turner, county agricultural agent, stated yesterday. Altogether, the canning and calf clubs in the rural districts and the garden clubs in Escanaba have a membership of about two hundred and fifty.

Canning clubs are being formed at Garden, Isabella, Ensign, Stonington, Rock, St. Nicholas, Osier, Danforth, Pine Ridge, Bark River, Schaffer and Wells. Calf clubs will be located at St. Nicholas, Ensign and Danforth.

The 4-H clubs are planning to take a prominent part in the Upper Peninsula State Fair program to be held in Escanaba in August. Delta county members have always made a good showing at the exposition.

ROBERTS FATALLY HURT

Sault Ste. Marie—Word was received here yesterday by Leon Deglman, manager of the Hotel Ojibway here, that Thomas Roberts, son of Arthur L. Roberts, was fatally injured in an automobile accident at Minneapolis, Friday.

Circumstances of the accident were not learned here. Thomas Roberts was associated with his father and with Mr. Deglman and in the hotel business. He has visited here frequently.

Now read the Classified page.

The FAIR STORE
ESCANABA

Tuesday and Wednesday
Grocery Specials

FLOUR- GOLDEN HARVEST FLOUR
24½ pound Bag ---------- 90c
49 pound Bag ---------- $1.79

SUGAR- 10 lb. Cloth Bag Fine Granulated ---------- 49c

MACARONI- or Spaghetti Elbos, 2 lb. pkg. ---------- 19c

SWEET CORN- Fancy Country Gentlemen, 20 ounce can ---------- 11½c

TOMATOES- Cloverland Brand, 32 ounce can ---------- 15c

COFFEE- Santos Peaberry Fresh Roasted, lb. ---------- 21c

MARGARINE- Fresh Nut, lb. ---------- 10c

STRAWBERRIES- Fresh Michigan, Quart Box ---------- 25c

Fresh Golden Wax Beans, lb. ---------- 12c
Fresh Cucumbers, Each ---------- 5c
White Rose New Potatoes, lb. ---------- 5c
Grape Fruit, 126 size, 3 for ---------- 10c
Juicy Oranges, 344 size, doz. ---------- 19c
Large Honey Dew Melons, each ---------- 25c
Green Onions, bunch ---------- 2½c
Fresh Green Peppers, each ---------- 5c

MILK- Pure Evaporated Milk, 3 tall cans ---------- 19c

SALAD DRESSING- Wigwam Quart Jar ---------- 25c

SOAP- 10 bars Fels Naptha ---------- 49c

Quality Meats
PHONE 26

STEW- Boneless Beef Stew 2 lbs. ---------- 25c

HAMBURGER- All Beef, 3 lbs. ---------- 25c

STEAK- Salisbury Steak, Mushroom, Onion and Seasoned all prepared. 2 lbs. ---------- 32c

PATTIES- Swifts Ham Patties, 2 lbs. ---------- 35c

RIBS
Lean meaty Spare Ribs, lb. ---------- 8½c

LIVER
Fresh Beef Liver, 2 lbs. ---------- 23c

PIGS FEET
Delouis Pickled Pigs Feet, 2 lbs. ---------- 27c

ROAST
Pot Roast of Beef, lb. ---------- 9c
Choice Chuck Roast lb. ---------- 12½c

CHOPS
Rib End Cut Pork, Chops, 2 lbs. ---------- 29c

PICNIC
Swifts Circle S Picnic, Shankless, 6 to 8 lb. avg. lb. ---------- 15c

TENDERLOIN
Fresh Beef Tenderloin Steak, lb. ---------- 32c

FRANKFURTRS
Club Size Juicy Frankfurtrs, 2 lbs. ---------- 21c

RIB
Short Rib of Beef, for Stew or Baking, 2 lbs. ---------- 15c

STEAK
Fresh Pork Steak, 2 lbs. ---------- 25c

SENIORS HEAR REV. STOAKES

Methodist Pastor Gives Forceful Sermon At School

Urging the young people of Escanaba high school's 53rd annual graduating class to hold fast to their church affiliations and be guided by the word of God, the Bible, as protection against the influences of the world which breed fear, Rev. Ross W. Stoakes, pastor of the First Methodist Episcopal church, delivered a very forceful baccalaureate sermon Sunday evening. The baccalaureate services marked the opening of graduation week activities for the Class of 1934.

Taking his text for the sermon from Isreal 41-10: "Fear not, for I am with thee; be not dismayed for I am thy God. I will strengthen thee; yea I will help thee; yea i will uphold thee with the right hand of my righteousness." Rev Stoakes, in his sermon, "Who's Afraid?" told his hearers that the Lord has promised more than protection; He has promised strength throughout time.

Despite the surface appearance of pessimism that his topic brought he said, "There is no disposition of the part of the speaker to encourage a carelessness in life. There is a disposition however to impart assurance to the righteous and to exhort the oncoming active generation to a goodness that is dynamic and to shun a so-called goodness that is static.

"I wish tonight to take two great institutions and the greatest of all personalities and show that these have stayed throughout all time and will stay."

Church Grows

Taking first the church, which he termed, "the most powerful expression of God to society," he told of its continuous growth in spite of opposition and criticism. He gave as reasons for the opposition, the fact that the church stands in the path of selfishness, greed, injustice and cruelty; also that it makes a demand for righteous living which many men are unwilling to meet.

Out of each of the crises which have caused people to declare that "the church cannot survive," he showed how it has emerged as an institution ever stronger. Even during the past five years of depression when when businesses and governments have tottered, he gave figures on the gain of members in church denominations.

The other institution he presented was the Bible, which he proferred as a text book on democracy, on economics and on world peace. He said, "There is enough truth in the work of God, if used in practical application to life to right every wrong of every kind in the whole world. There is power enough in that truth to set the world, now in bondage, free from its hates, prejudices, immorality, injustices, selfishness, greed and cruelty."

Christ Opposes Injustice

"I have offered you two institutions that should not only cast out fear but give us confidence that God is with us. The church and the Word of God. I now suggest that in Jesus Christ we find not an institution but a personality. In Him we find all that is best in the church. In Him we find all of the truth of the Bible applied to life."

In closing he showed how the opposition to Jesus Christ, like the opposition to the church and the teachings of the Bible comes from those who find Him in the way of their selfish interests, because Christ stands for justice.

Following is the program:

Processional — America the Beautiful.

Invocation—Rev. Fr. Edward Leary, O. F. M.

Larghetto—String Quartet Handel-Pochon.

Clara Karas—First Violin.
Polly Haddock—Second Violin
Clara Arntzen—Viola.
Jack Foster—Cello.
Frank Karas—Director.

Baccalaureate Sermon

Rev. Dr. Ross W. Stoakes.
"Who's Afraid?"

Vocal Solo—The Peace of God, Gounod—Dick Carlton.

Benediction—Rev. Fr. Edward Leary, O. F. M.

Recessional—"Come, Thou, Almighty King."

CLASS BANQUET

The Senior Class of 1934 will hold its Class Banquet in the Gymnasium of the Junior high school at 6:30 o'clock on Wednesday evening. The ladies of the Norwegian Danish Lutheran church will serve the banquet.

-:- Munising News -:-

NO CANDIDATES

Munising, Mich., June 11—F. E. Marsh, treasurer of the Munising township school district, and E. O. Erickson, trustee, informed the Press yesterday that neither had filed nominating petitions for re-election at the annual school election to be held on July 9. The time limit for filing petitions was Friday, June 8, and along with Mr. Marsh and Mr. Erickson declining to file there were no others that had filed on the closing date, and consequently there will be no names on the ballot for these offices. In the event that no one runs on slips both Mr. Marsh and Mr. Erickson will be compelled to continue to serve on the board until the vacancy is filled by appointment. In times past school elections in Munising furnished an amount of excitement in comparison with all other elections and were often bitterly fought contests. The present members of the Munising township school board are: W. C. Duffett, president; F. E. Marsh, treasurer; Mrs. W. C. Tate, secretary and Trustee E. O. Erickson and Mrs. T. E. Roe.

James Cole, of Chicago, is a guest at the home of R. E. O'Brien.

A. A. Goodreau and wife, of St. Ignace, were guests of Mr. Goodreau's brother, Antoine, over the week-end.

Miss Blanche Cowelling, who is employed in Munising, spent the week-end with her parents at Marquette.

Wm. Dolan, of Two Harbors, Wis., arrived in Munising Saturday to accompany Mrs. Dolan to her home after she had spent five weeks in Munising, the guest of her son, Leo. Miss Antonette Dolan, R. N. and brother of Leo has been in Munising for a week and she returned to Two Harbors with her parents.

Mrs. V. E. Gridley, of Petoskey, is in Munising this week, the guest of her daughter, Mrs. Fred Raymond and family.

Edwin Dobbs, who spent the winter at Los Angeles, Calif., visited in Munising a few days ago with his daughter, Mrs. Vernon Trombley, and his son Leo Dobbs. He left for his home at Negaunee Friday.

Mr. and Mrs. Vernon Trombley will be out of the city for a month. They plan on making their home at the Conry cottage on Au Train lake.

Miss Oris Gogarn arrived in Munising Thursday to spend her summer vacation with her mother, Mrs. Elizabeth Gogarn on Powell's Point. Miss Gogarn has been teching at Dundee the past year.

Miss Frances Gogarn arrived in Munising from Lake Linden Friday and will spend the summer here.

Mr. and Mrs. Ernest Peterson spent Sunday at Grand Marais.

Walter Linmaki, of Grand Marais, was arrested by Sheriff Pelletier Sunday afternoon for unlawfully operating a motor vehicle. He was arraigned before Justice Walters yesterday morning, and fined $50 and $5.80 costs or 60 days in the county jail.

Houghton Tech Has 16 Summer Courses

Michigan College of Mining and Technology, Houghton, will offer during the summer term June 12 to September 1, a total of 16 field and laboratory courses. Included are courses in plane, railroad and highway surveying, metallurgy and ore dressing, for which the college has excellent equipment, and in field geology, for which this section of the country offers unequalled opportunities.

In addition to these courses regularly scheduled in the college bulletin, courses will be offered during the summer in solid geometry, third semester algebra, and elementary physics for students desiring to complete college entrance requirements. The regular first-year mathematics courses in algebra, trigonometry and analytic geometry are repeated during the summer term for college credit.

The courses are designed to meet the needs of regular students of the college, teachers in high schools, persons in engineering lines of work desiring to advance, those in other lines of work planning to specialize in engineering, and all who desire to study during the summer under ideal climatic conditions.

Inquiries regarding summer enrollment should be addressed to Professor F. Duggan, Registrar, Michigan College of Mining and Technology, Houghton, Michigan.

BRIEFLY TOLD

Pays $50 Fine — John McLaughlin, Trenary, paid a fine of $50 and costs upon pleading guilty to a charge of drunken driving, following arraignment before Justice of the Peace H. E. Rangnette yesterday afternoon. His operator's license was also revoked for one year. McLaughlin was arrested after his car crashed into another automobile driven by Clinton Fosterling of Lathrop near Terrace Gardens Saturday night. It developed in justice court that the Press erred in making the statement that Edward K. Ryan was an occupant of Fosterling's automobile, Mr. Ryan having arrived on the scene of the accident a few minutes later.

* * *

Firemen Called—The Escanaba fire department was called out to Wells 11:30 o'clock Saturday night to extinguish a fire in a pile of charcoal at the Delta Chemical plant. No serious damage was done.

* * *

Girls Raise Money—The Girls' Athletic association, of which Miss Elaine McDermand is the adviser, has raised more than three hundred dollars through various entertainments and other activities during the past couple years. The money will be used to purchase wire baskets and racks, which will be installed at the senior high school gymnasium this summer for the use of the girls' athletic classes.

* * *

Auto Breaks Pole — William Cramer, 127 First Avenue South, crashed into a telephone pole as he turned into an alley from South Fifth street Sunday afternoon. The pole was broken and his car was considerably damaged.

* * *

Fishing Tackle Stolen — Edward Jernstrom, Escanaba, reported to police that someone stole a fly rod, reel and fish basket out of his car while it was parked on the street Sunday. A tall young man, wearing a red sweater, was siphoning gasoline from Jernstrom's car and fled when the owner appeared.

* * *

Case Continued—The case of Ed Johnson of Gladstone, charged with negligent homicide which was scheduled for hearing before Justice of the Peace H. E. Ranguette yesterday, was continued due to the absence of the defendant's attorney, Glenn W. Jackson, who went to Lansing on business.

* * *

Community Chorus—A rehearsal of the Community chorus will be held at the junior high school 7:30 o'clock this evening. All members are urged to be present.

* * *

Money Received—Ralph C. Olsen, county treasurer, yesterday received from the state treasurer the sum of $564 in supplementary school aid for the Bark River district.

* * *

Waives Examination — John Johnson, 34, Chemical Plant, charged with entering a chicken coop on the Mrs. C. A. Petersen farm in Soo Hill and stealing five chickens, waived examination when arraigned before Justice of the Peace George W. Carr yesterday. He was bound over to circuit court, with bail fixed at $1,000.

* * *

Speeder Nabbed — Otto Lindquist of Bark River was arrested yesterday by police on a speeding charge. He will be arraigned in justice court today.

* * *

No Band Rehearsal—Ewald C. Beck, manager of the Escanaba Municipal band, announces that there will be no rehearsal of the band this evening. No practice sessions will be held until further notive, he said.

* * *

Orange and Black Elects Officers—New officers elected to the Orange and Black society of Escanaba high school are: Dick Christensen, president; Robert Anderson, vice president; Mungo Miller, secretary and Milton Nordin, treasurer.

* * *

Receives Degree—Miss Linnea Peterson, daughter of Mr. and Mrs. P. A. Peterson of Rapid River, received her Bachelor of Arts degree from Lawrence college on June 11. Mr. and Mrs. Peterson attended the commencement exercises, and Linnea returned with them to spend the summer months at her home.

* * *

V. F. W. Meets Wednesday—A meeting of the local Veterans of Foreign Wars has been called for 7:30 p. m. Wednesday at the Escanaba city hall.

The maternal grandmother of Charles Curtis, former vice president of the United States, was half French and half Kaw Indian.

OBITUARY

JOSEPHINE SZASLARSKI

Bark River, June 11 (Special)—The remains of Josephine Szaslarski, 24, of La Branch, who was instantly killed in an automobile accident at Chicago on Saturday arrived here this morning. The body was taken to the Boyle funeral parlors and returned to the family home at nine a. m. The body was accompanied from Chicago by Victoria Secham and John Polka both of Chicago.

Funeral services will be held Tuesday morning at nine o'clock (CST) from St. Michael's church at Perronville with Father T. A. Drengacz officiating. Burial will be in the family lot in St. Michael's cemetery beside a younger brother who died in February.

Three Groups to Present Concert Sunday Afternoon

The Community Orchestra, Meistersingers and the Community Chorus will present a joint concert at the Wm. W. Oliver auditorium 4 o'clock Sunday afternoon, it was announced yesterday by R. P. Bowers, music director of the Escanaba public schools.

Admission will be by tickets, which have been distributed gratis to members of the organizations participating in the evening.

Saccharin is one of the numerous by-products of the gasmaker's refuse, and it is 300 times as sweet as sugar. It is a coal tar derivative.

Dead Doctor Heals Stomach Ailments

A weird story is told of a well-known specialist reaching from the grave to curb stomach suffering. Years ago this doctor created a prescription for stomach ulcers, acid stomach, gas pains, heartburn, indigestion, bloating, belching, and other symptoms when caused by excess acid. Then the good doctor died. But his name brought fame after death as one user told another of his wonderful prescription. In the past six years, 54,169 grateful persons have written letters telling of their recoveries. This prescription is now known to hundreds of thousands as the Udga Treatment. All stomach sufferers may have a free sample by writing to Udga, Suite 66, Foot-Schulze Bldg., St. Paul, Minn. The seven-day trial box of Udga Tablets is sold under a money-back guarantee of satisfaction by

The Peoples Drug Store

THE FAIR STORE

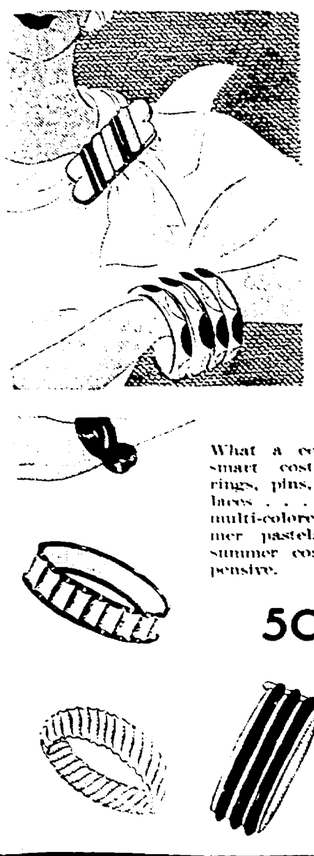

To Add Dash to Your Summer Costumes . . . .

Costume Jewelry

. Bold, Massive Rings
. Tropical-Tints
. Mottled Wood Effects
. The New Pickwale

What a collection of unusual . . . smart costume jewelry! Bracelets, rings, pins, clips, earrings, and necklaces . . . carved . . . striped . . . multi-colored . . . in white and summer pastels. Smart with all your summer costumes . . . and so inexpensive.

50c and $1

PRICES REDUCED!
PONTIAC 8
DOWN $40 ON ALL MODELS

THE GREATEST VALUE IN THE LOW-PRICED FIELD!

NOW ONLY $675 AND UP

List price, Pontiac, Mich. With standard extra equipment, $32.00 additional. Pontiac is a General Motors Value.

Effective immediately, Pontiac announces a sweeping price reduction on every car in the Pontiac line.

Nothing Changed but the Price

In making this sensational price reduction, Pontiac further announces that the big, beautiful Pontiac Eight has not been cheapened in any way . . . nothing has been omitted . . . nothing has been changed but the price!

Same Car...Same Performance Same Economy...but a New Value

The Pontiac Eight, now listing at $40 less, is the identical car that has thrilled thousands of owners with its remarkable smoothness, ease of riding and exceptional economy. It has the same 117-inch wheelbase, Knee-Action wheels, True-Course steering, powerful Bendix brakes, Fisher bodies and Fisher No Draft ventilation.

Before you buy any car, SEE and DRIVE the low-priced, economical Pontiac Eight!

OWNERS SAY 16 TO 18 MILES TO THE GALLON

DEALER ADVERTISEMENT

PENINSULA MOTORS
ESCANABA, MICHIGAN